

IMAGERIE SCINTIGRAPHIQUE

OSTEO-ARTICULAIRE

Service de médecine nucléaire
CHRU de Montpellier

RAPPELS : SPECT (γ)

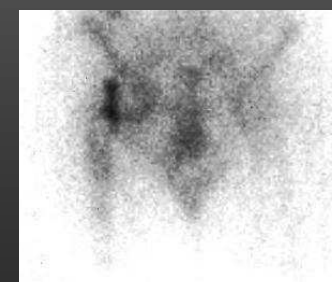
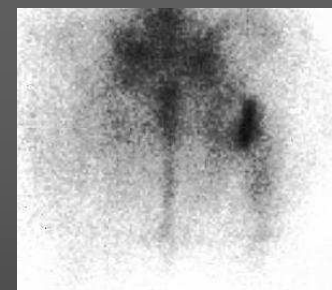
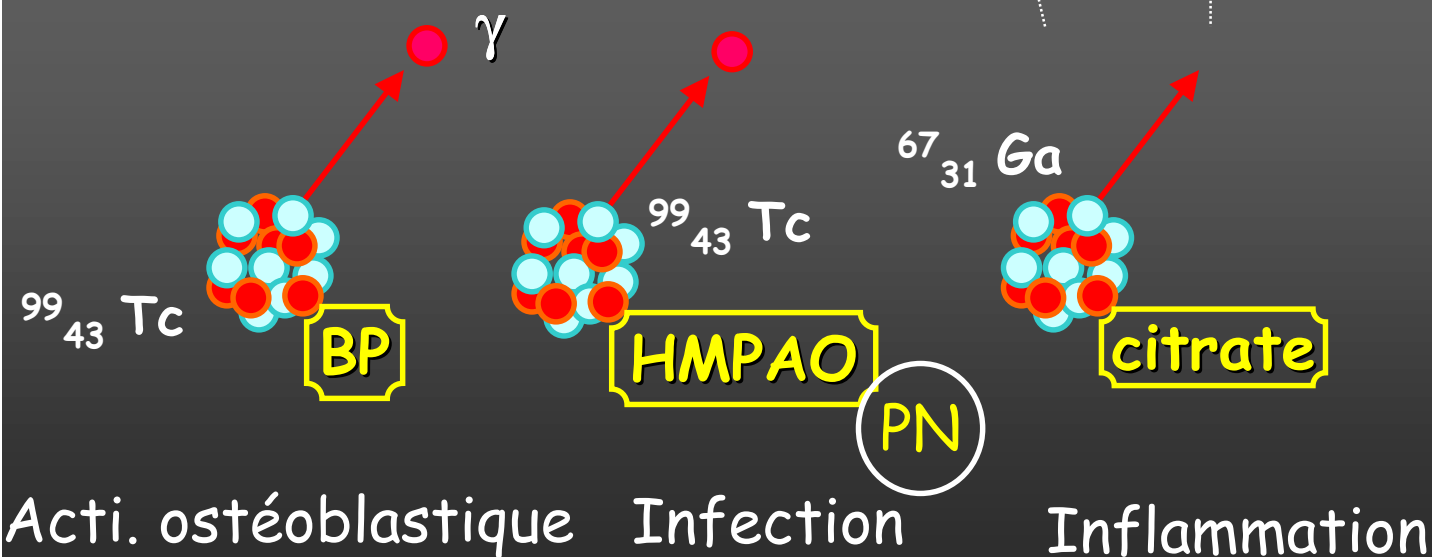
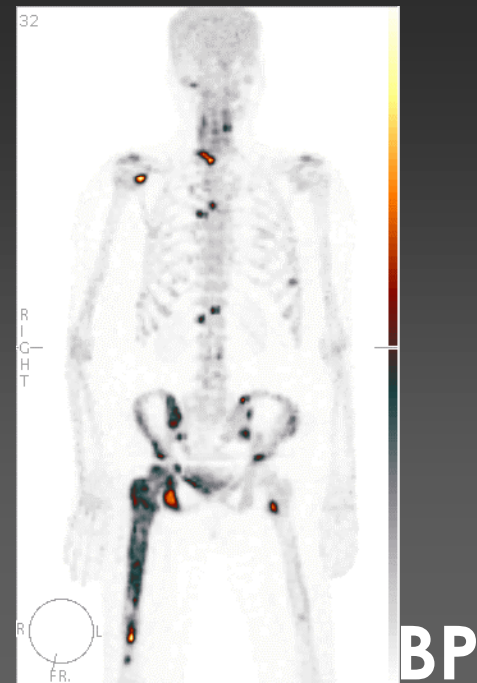
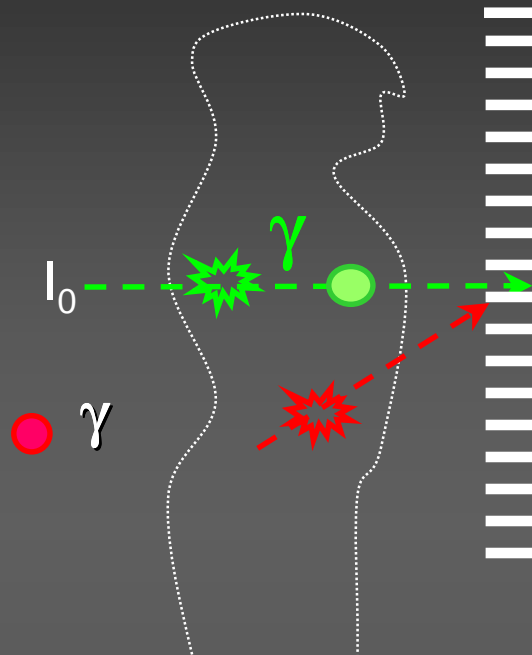

Ga

RAPPELS : PET (β^+)

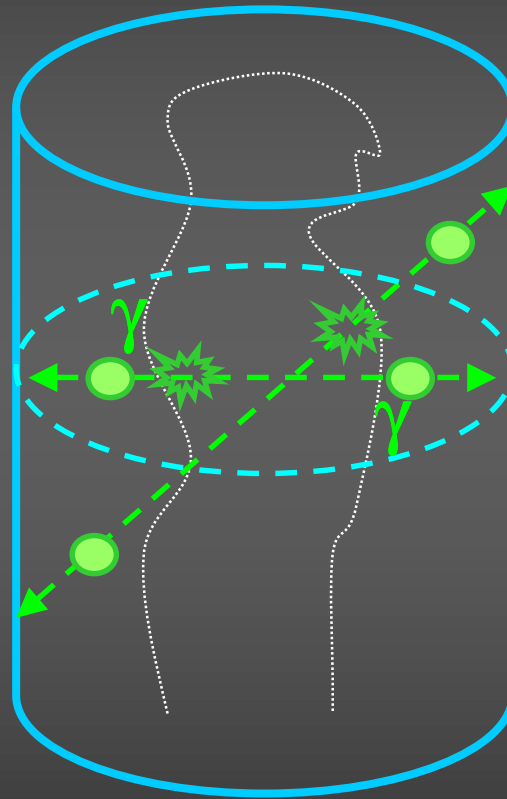

18-FNa

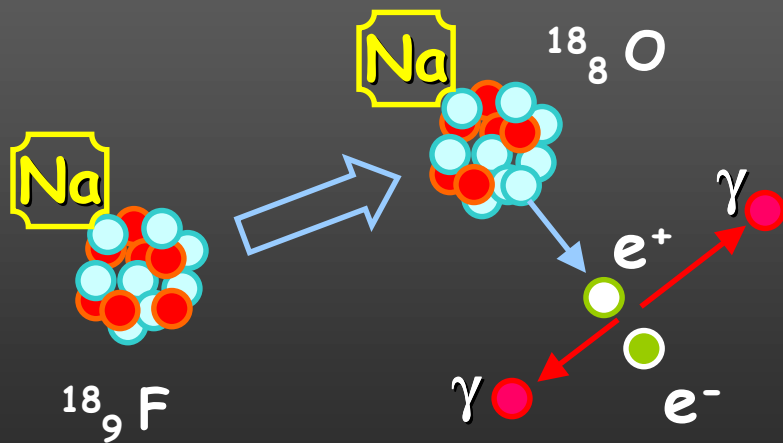

Activité ostéoblastique

RAPPELS : SPECT-CT & PET-CT



SPECT(BP)-CT



PET(FDG)-CT

Déroulement d'un examen

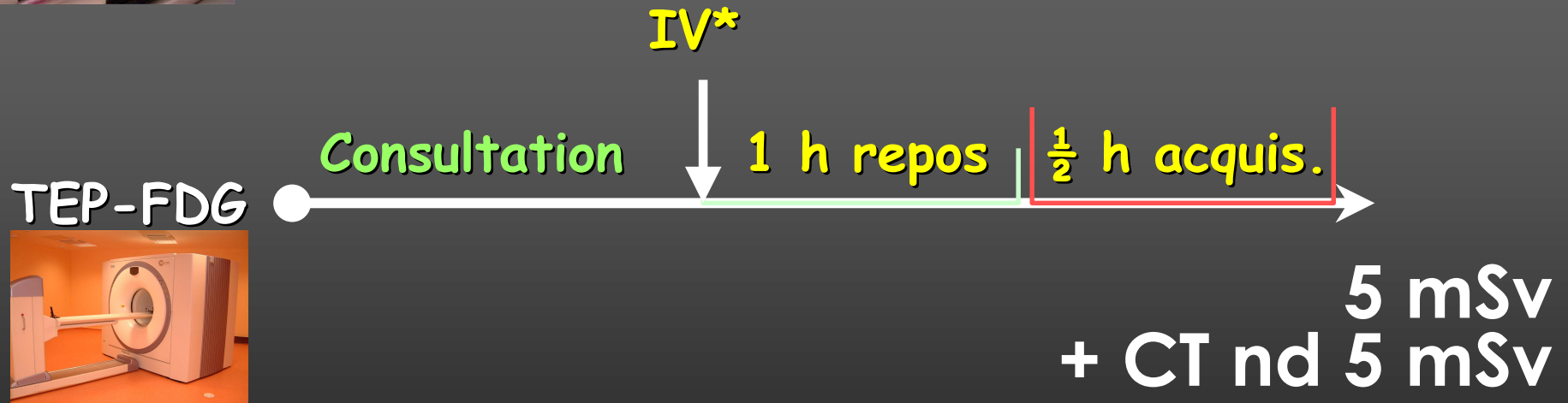
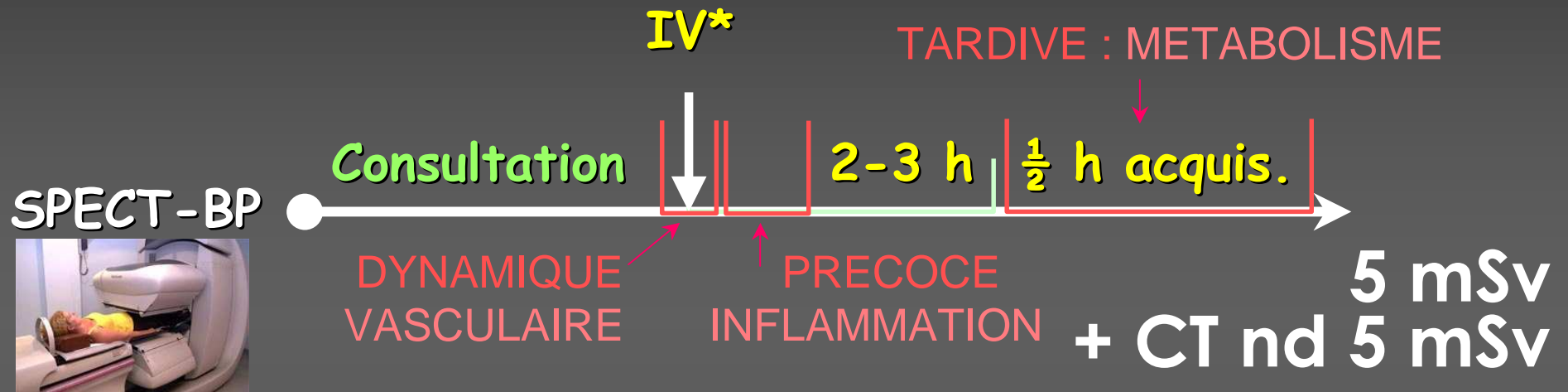

Pour comparaison, CT diagnostique : 10-20 mSv / acquisition

FRACTURES

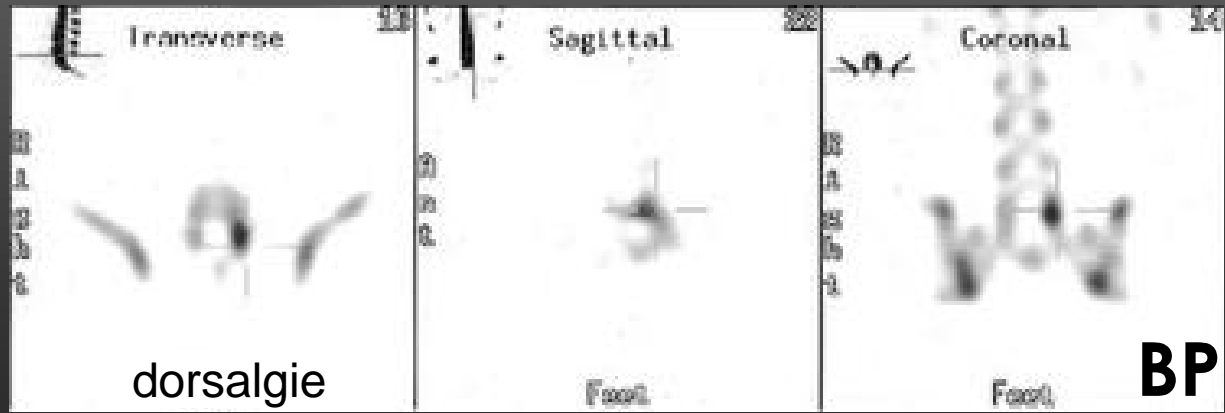
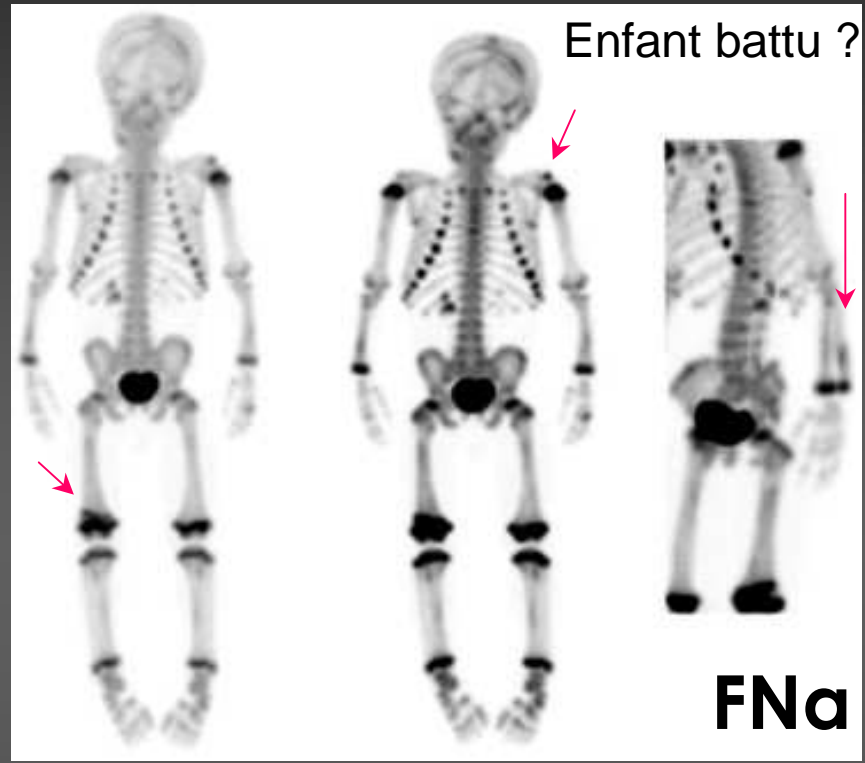

FRACTURE DU PLATEAU TIBIAL EXT

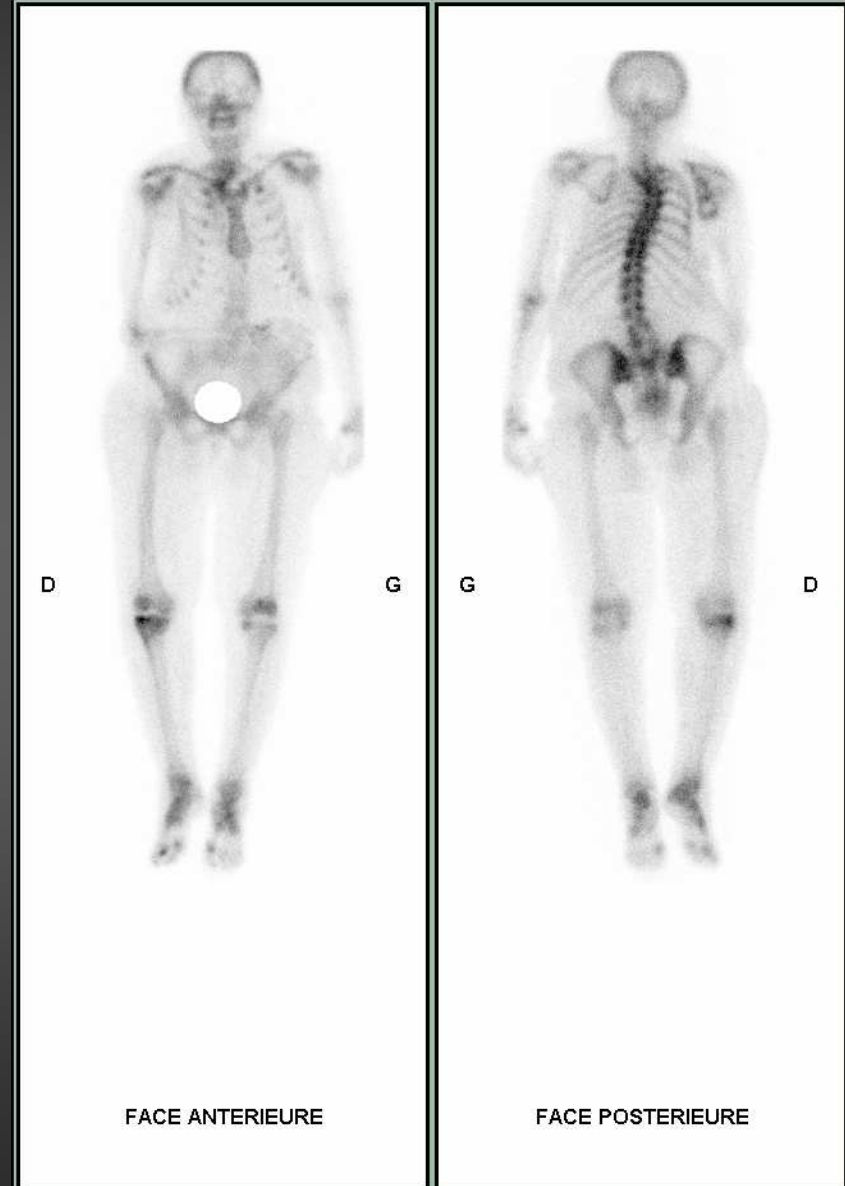
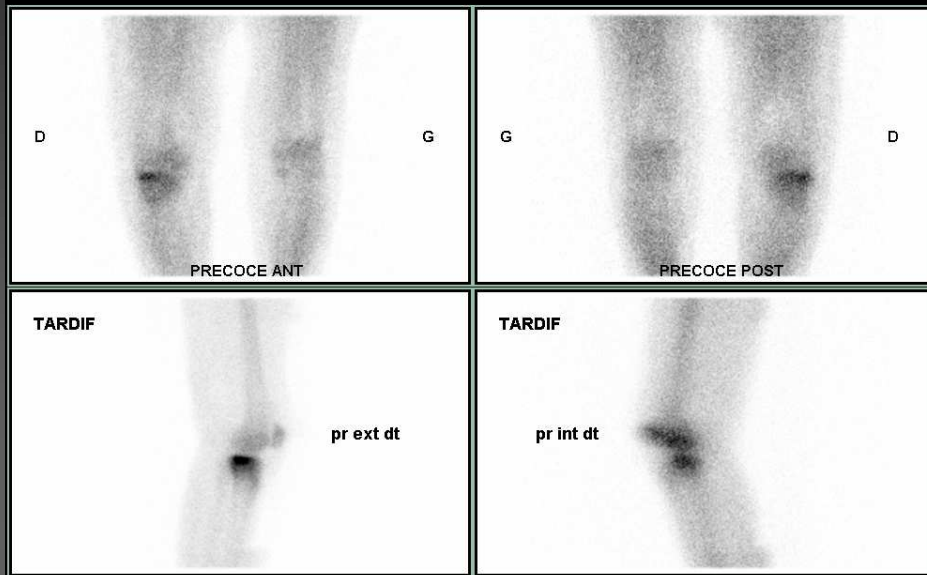

65 ans, chute : # omoplate D
Douleur jambe droite

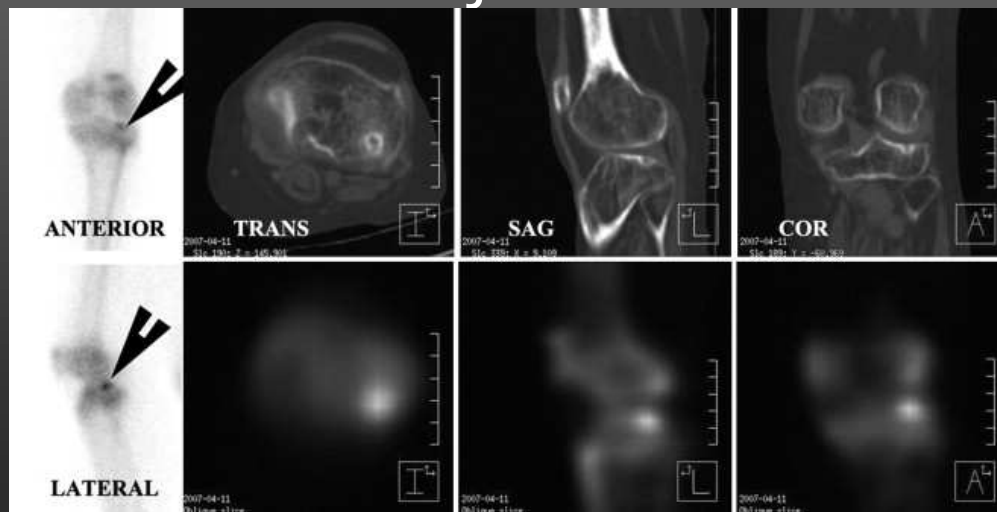

FRACTURE DE STRESS DU CUBOÏDE



Précoces

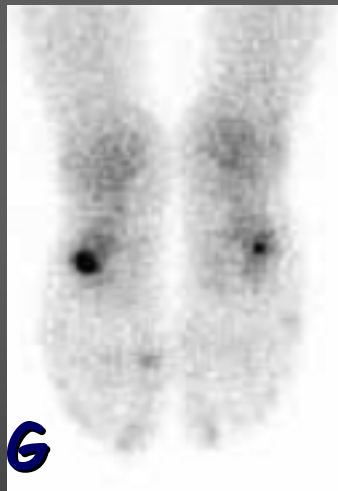

Tardifs

Douleur pied G
chez un marcheur

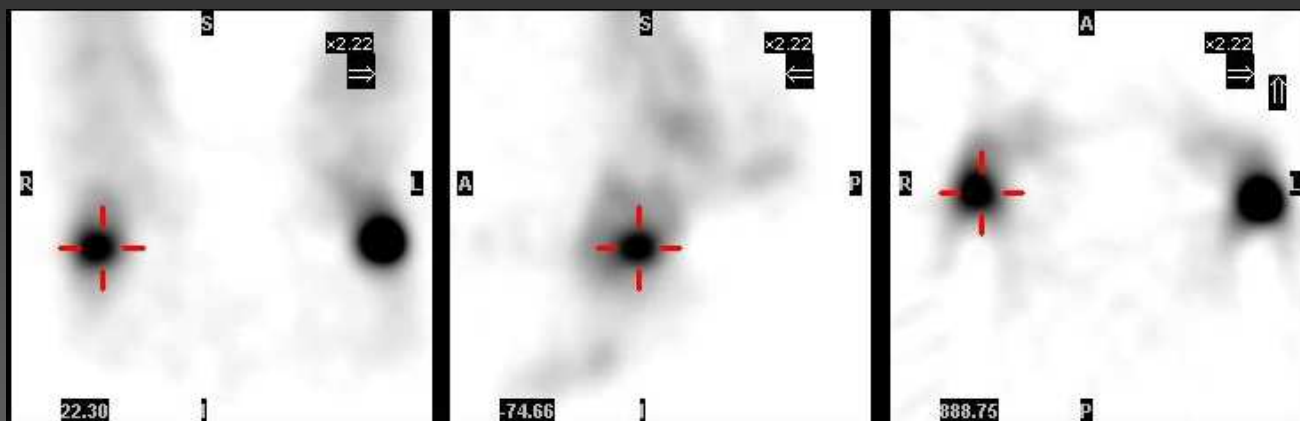

NM Coronals

NM Sagittals

NM Transaxials



Fused Coronals

Fused Sagittals

Fused Transaxials

Fracture de stress du cuboïde G
arthropathie cuboïde-cunéiforme latéral D

FRACTURE DE STRESS DU CUNEIFORME MEDIAL

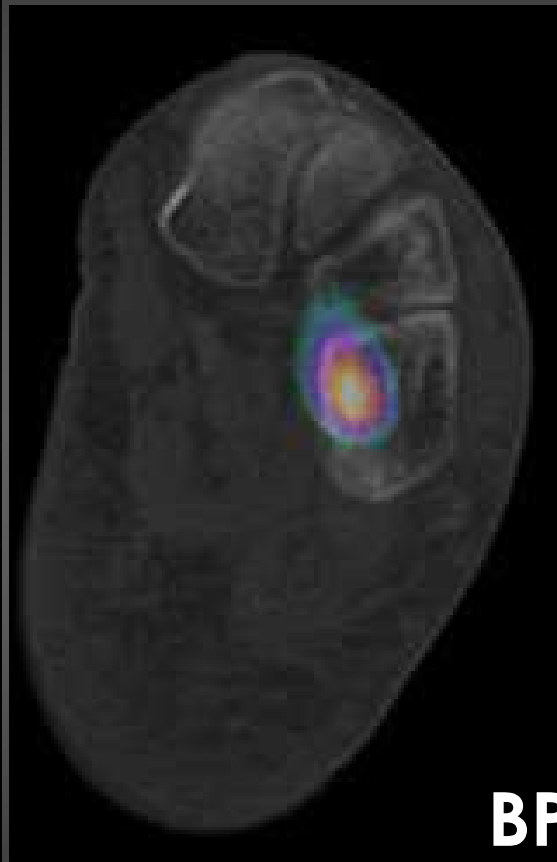
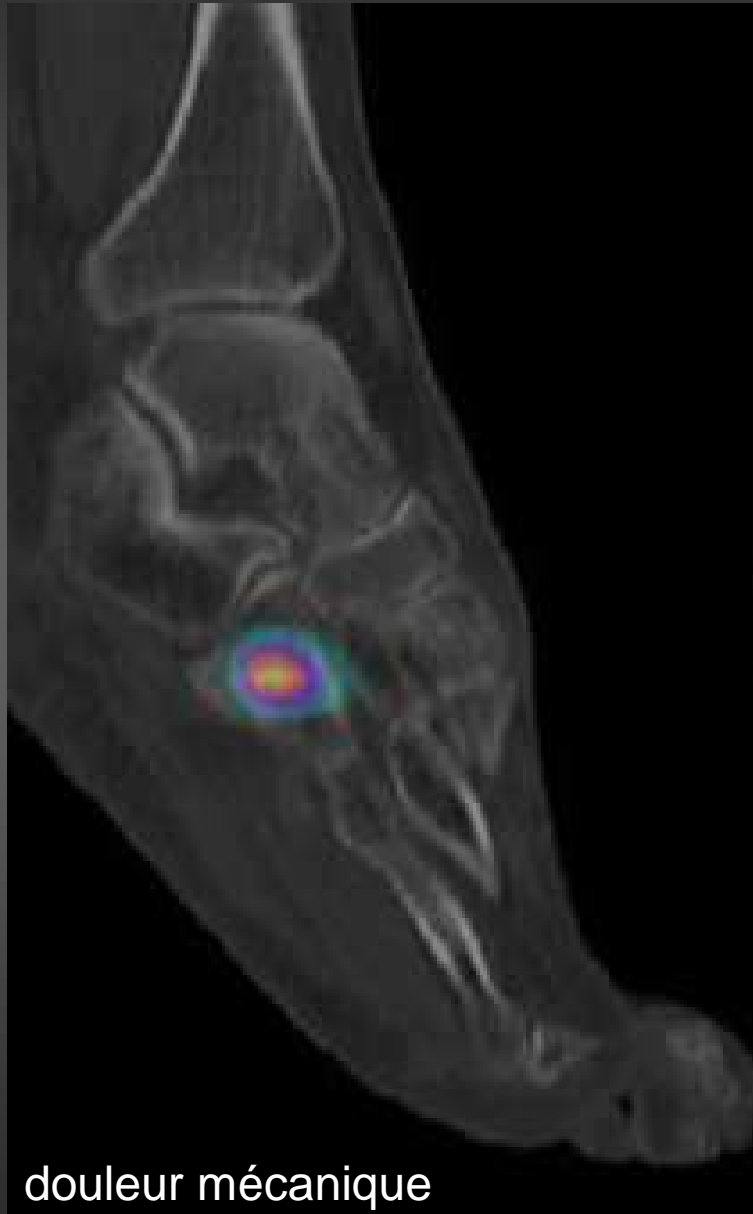

SYNTHESE SUR LES FRACTURES

- Sensibilité = 100 %
- Spécificité > 80 % (ostéonécroses)
 - Améliorée par la SPECT-CT
- Devant toute suspicion clinique à Rx normale.
 - Fracture de stress : 80 % de radio normales
 - Silvermann : + 25 à 50 % de fractures versus la radiologie
 - Pour éviter douleur chronique et algodystrophie

ALGODYSTROPHIE

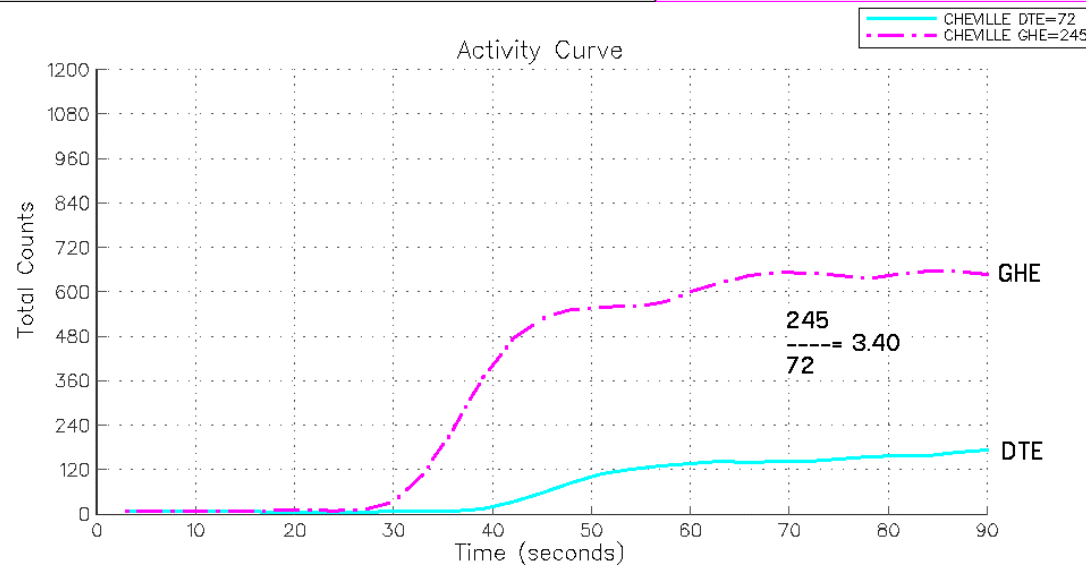

Se = 96 %
Sp = 98 %

œdème, douleur jambe gauche **BP**

OSTEONECROSE

Tête ou condyle fémoral interne
Plateau tibial interne
Talus, calcaneus
Semi-lunaire
Extrémité interne de la clavicule



douleur hanche gauche,
sous corticothérapie.



BP



T1



T2

douleur genou, contexte OH

Se = 87 ± 3 % \approx IRM
Sp = 90 ± 10 % = IRM

BP

OSTEOCHONDRITE PRIMITIVE

Enfant 7 ans, boiterie

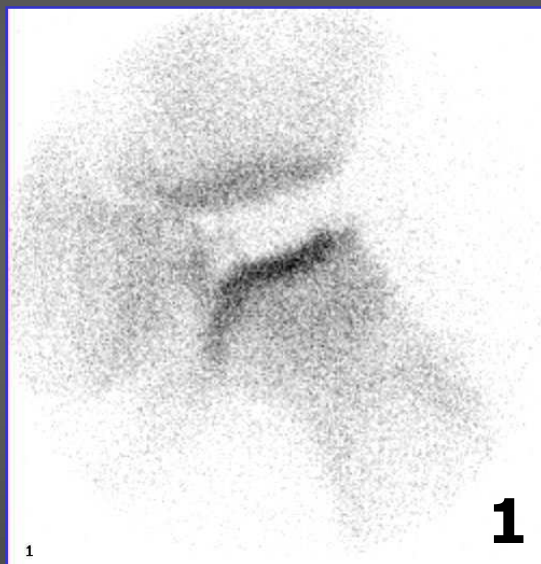

Se = Sp = 95 %
Pronostic
(J Nucl Med 2003; 44)

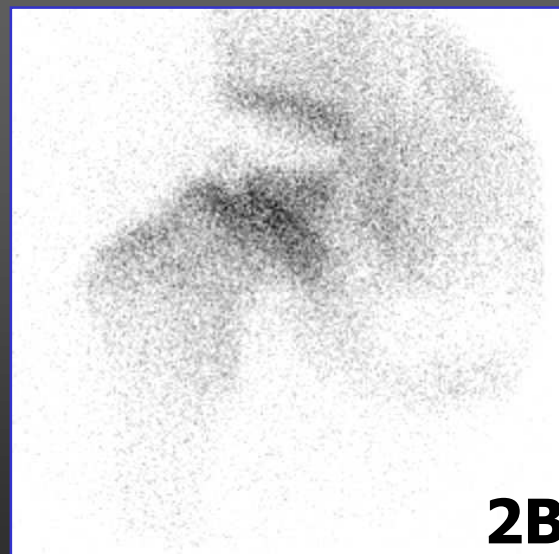
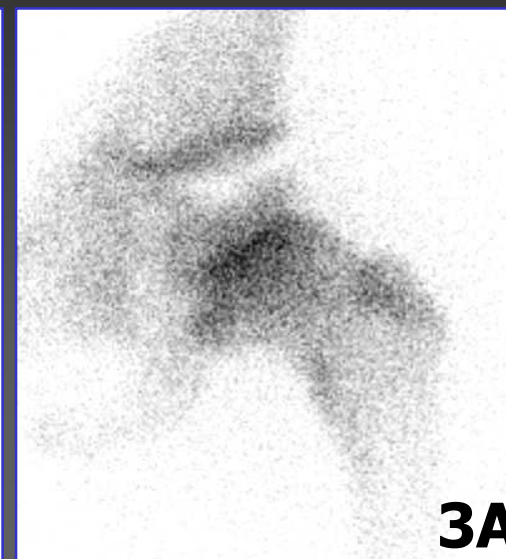
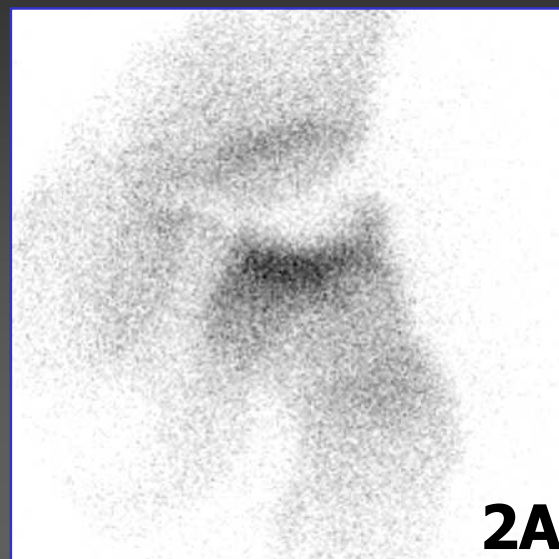

BP

ARTHROSE



67 ans, dorsalgie
Acromégalie
Atcd: Spondylodiscite
L5-S1

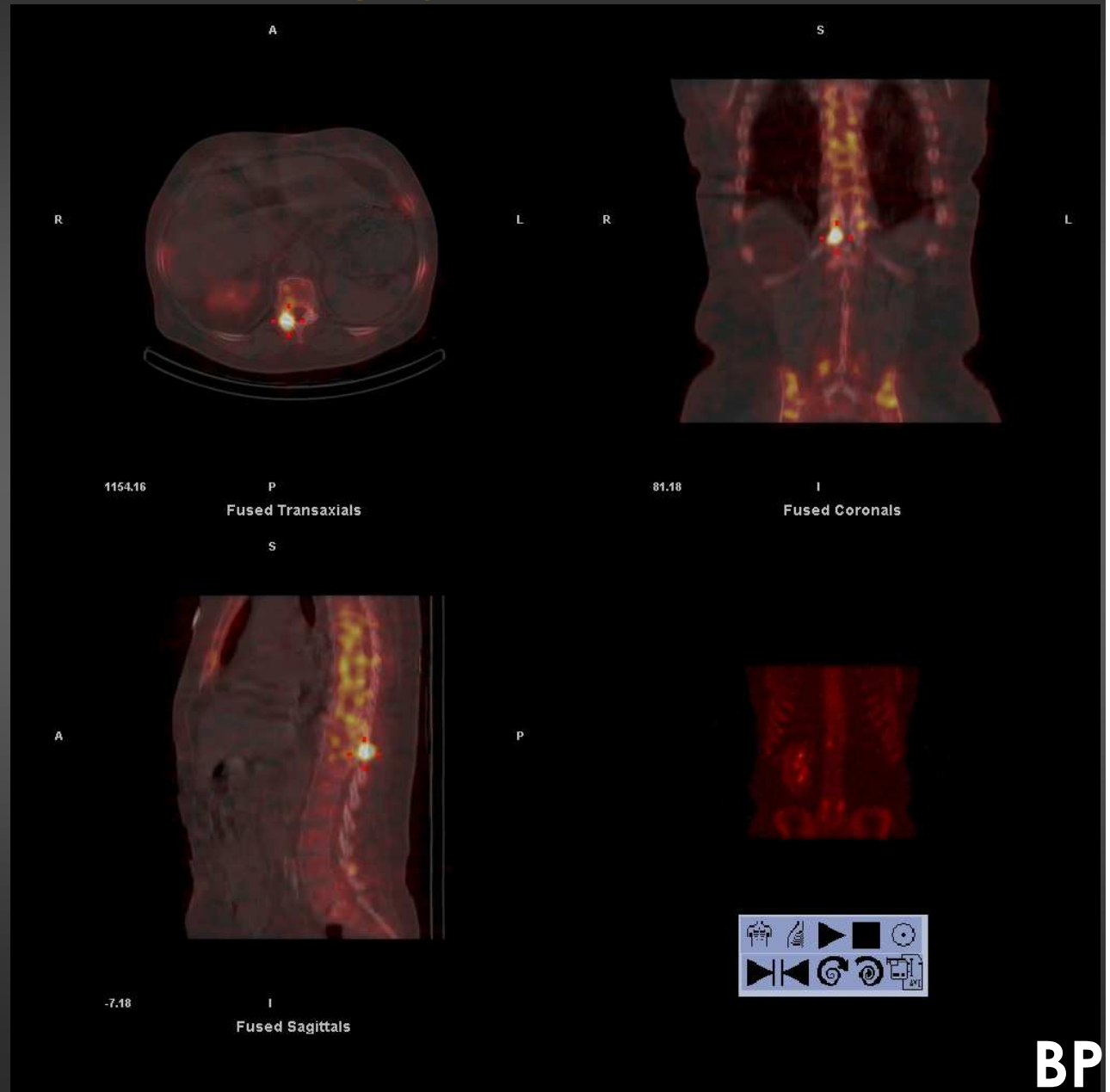

OSTEO-ARTHRITES

Douleur coude

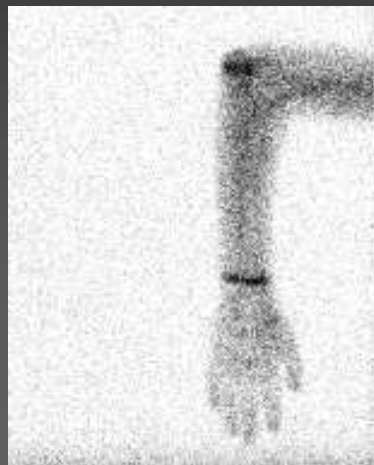

ostéo-arthrite infectieuse

SCINTIGRAPHIE OSSEUSE
Douleurs diffuses

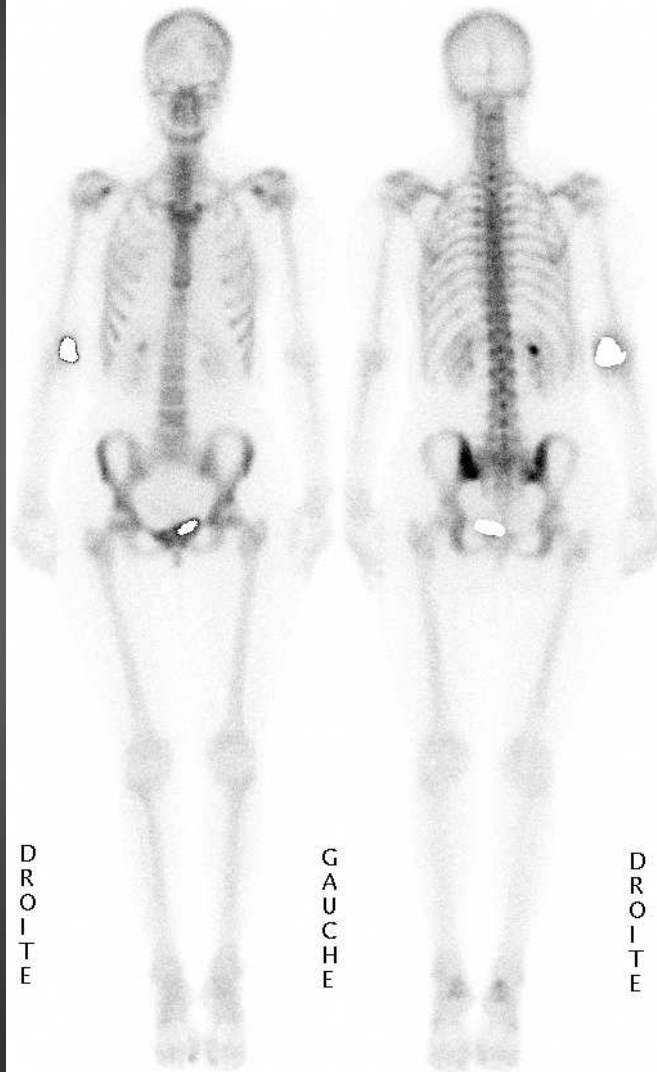

Maladie de Crohn



FA 5MN

FP 5MN

PRECOCE

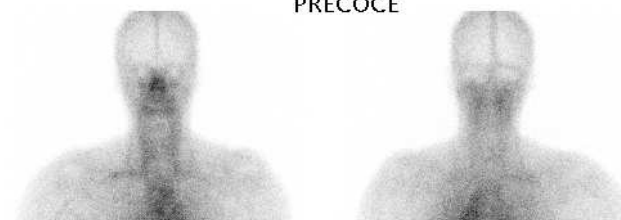

FA 5MN

FP 5MN

TARDIFS

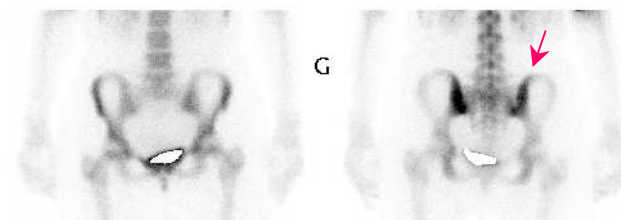

G

FA

FP

TARDIFS



DT



GCHE

BP

ENTHESOPATHIES

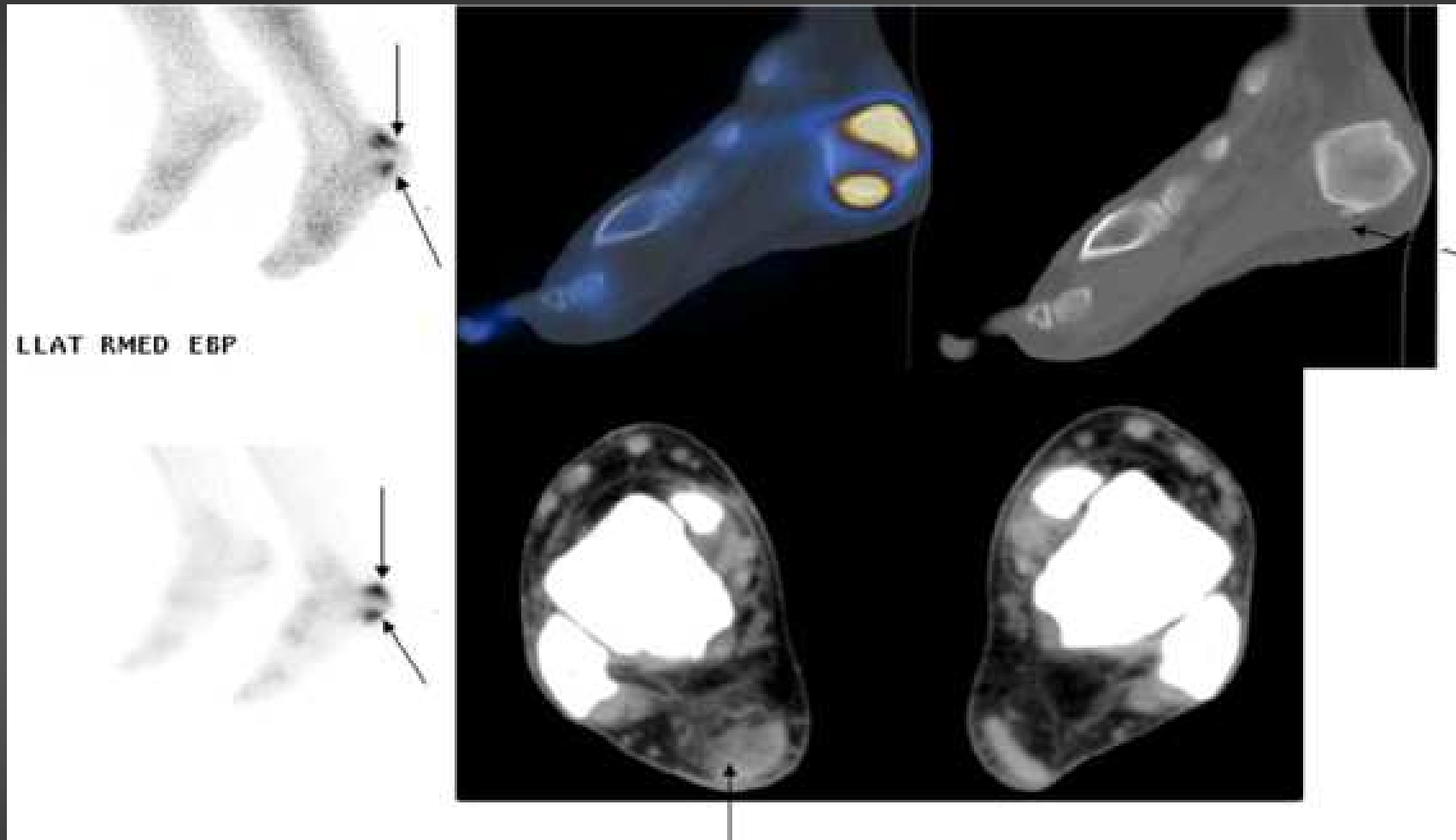

Fasciite plantaire
Boursite rétro-calcaneéenne, tendinite du tendon d'Achille

OSTEOARTHROPATHIE HYPERTROPHIANTE

Fumeur...

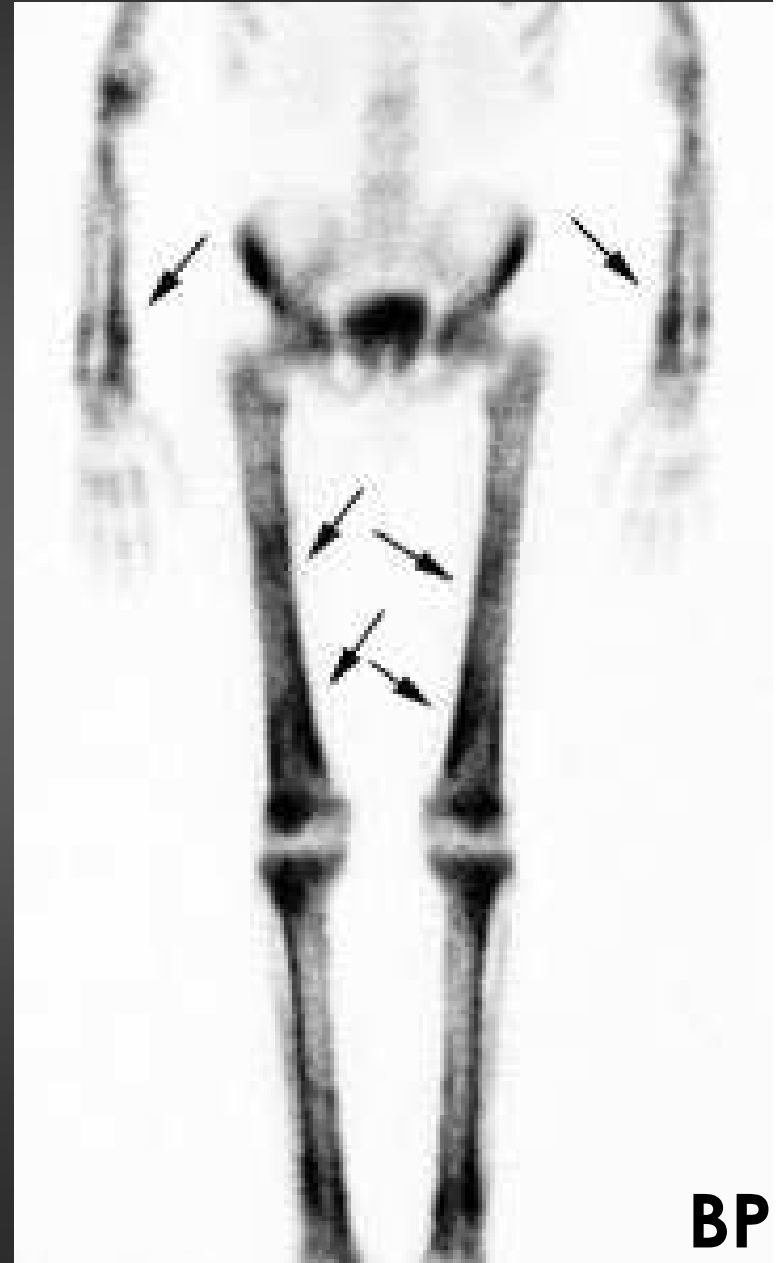

BP

OSTEOPATHIES METABOLIQUES

Lithiases rénales \Rightarrow hypercalcémie

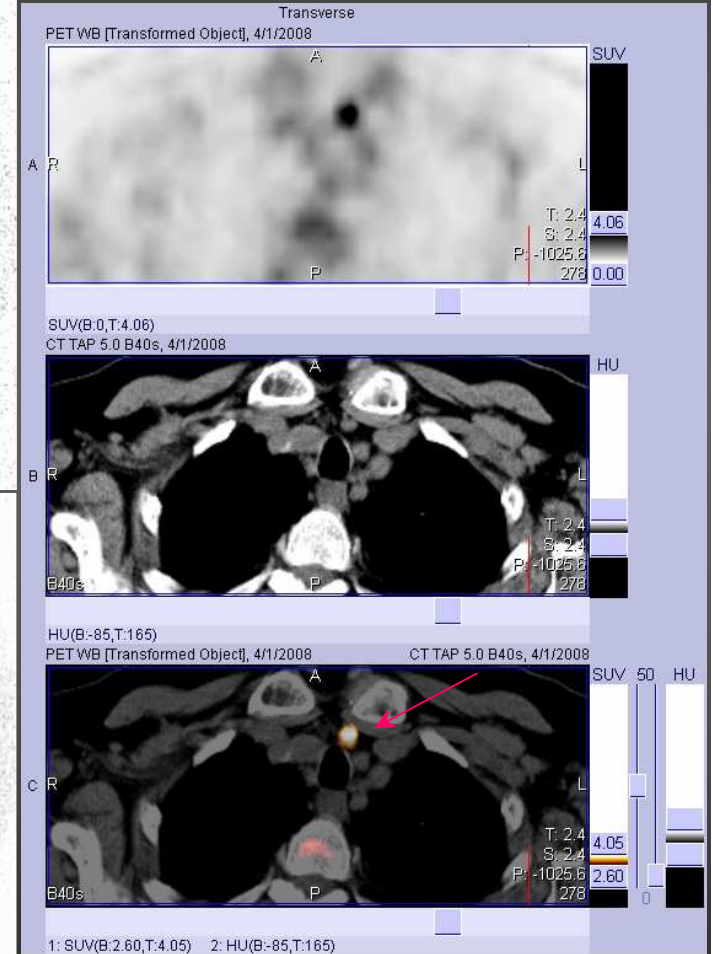
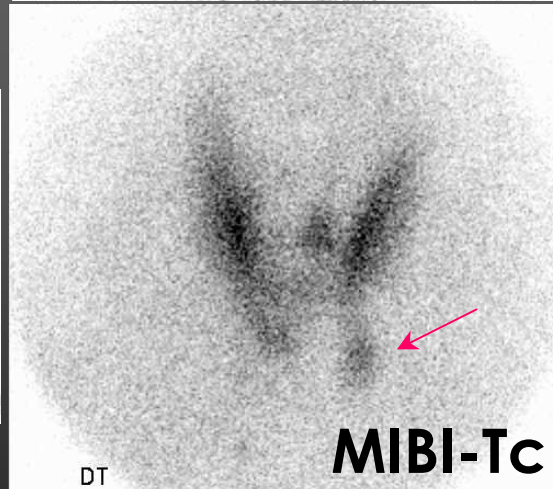
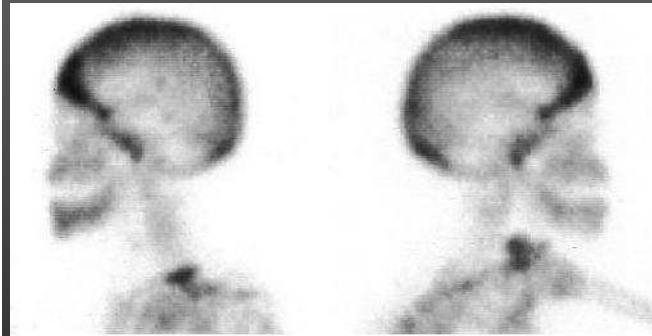
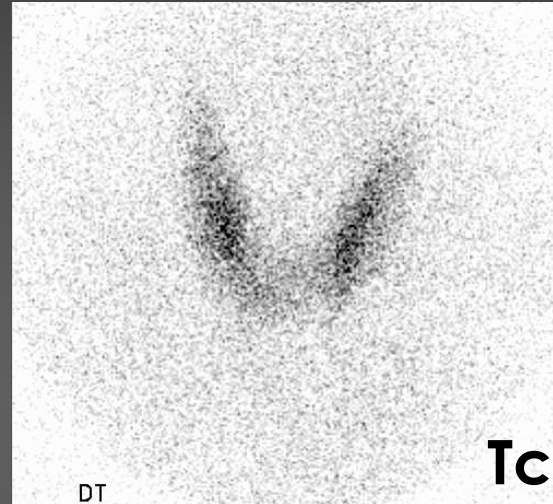
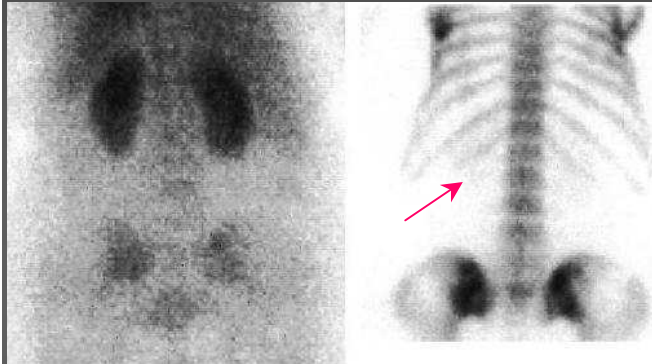

BP

FDG

Douleurs osseuses, hypoacusie

PAGET

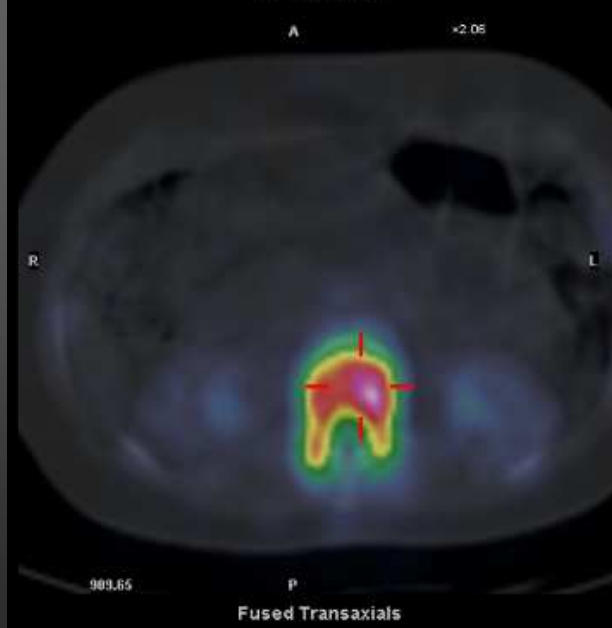
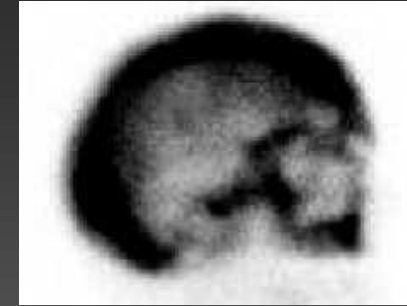
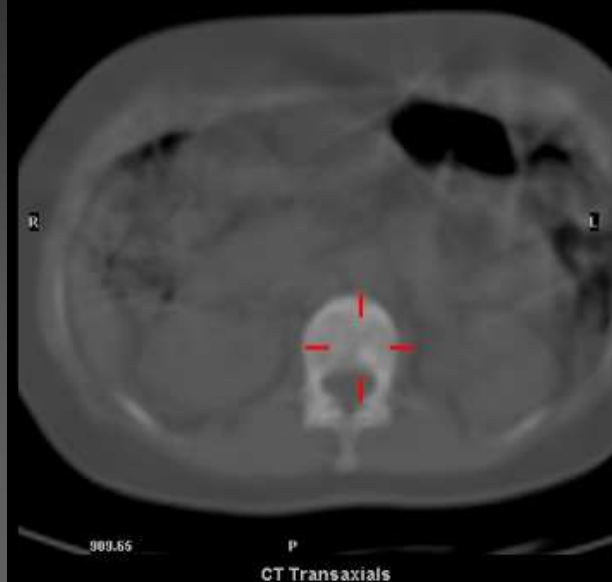
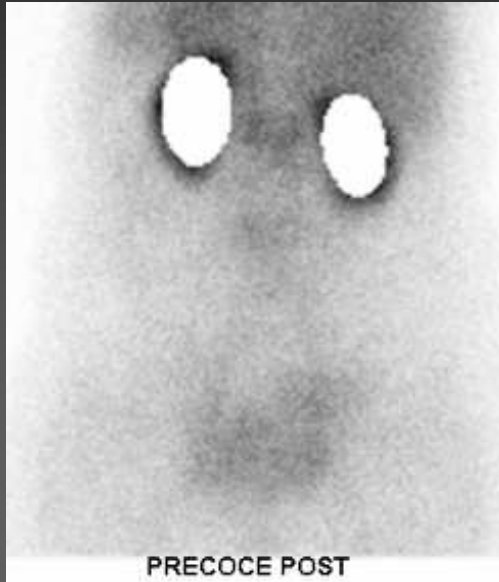

OSSIFICATIONS HETEROTOPIQUES

Douleurs (pelvienne ?) d'un enfant infirme moteur cérébral

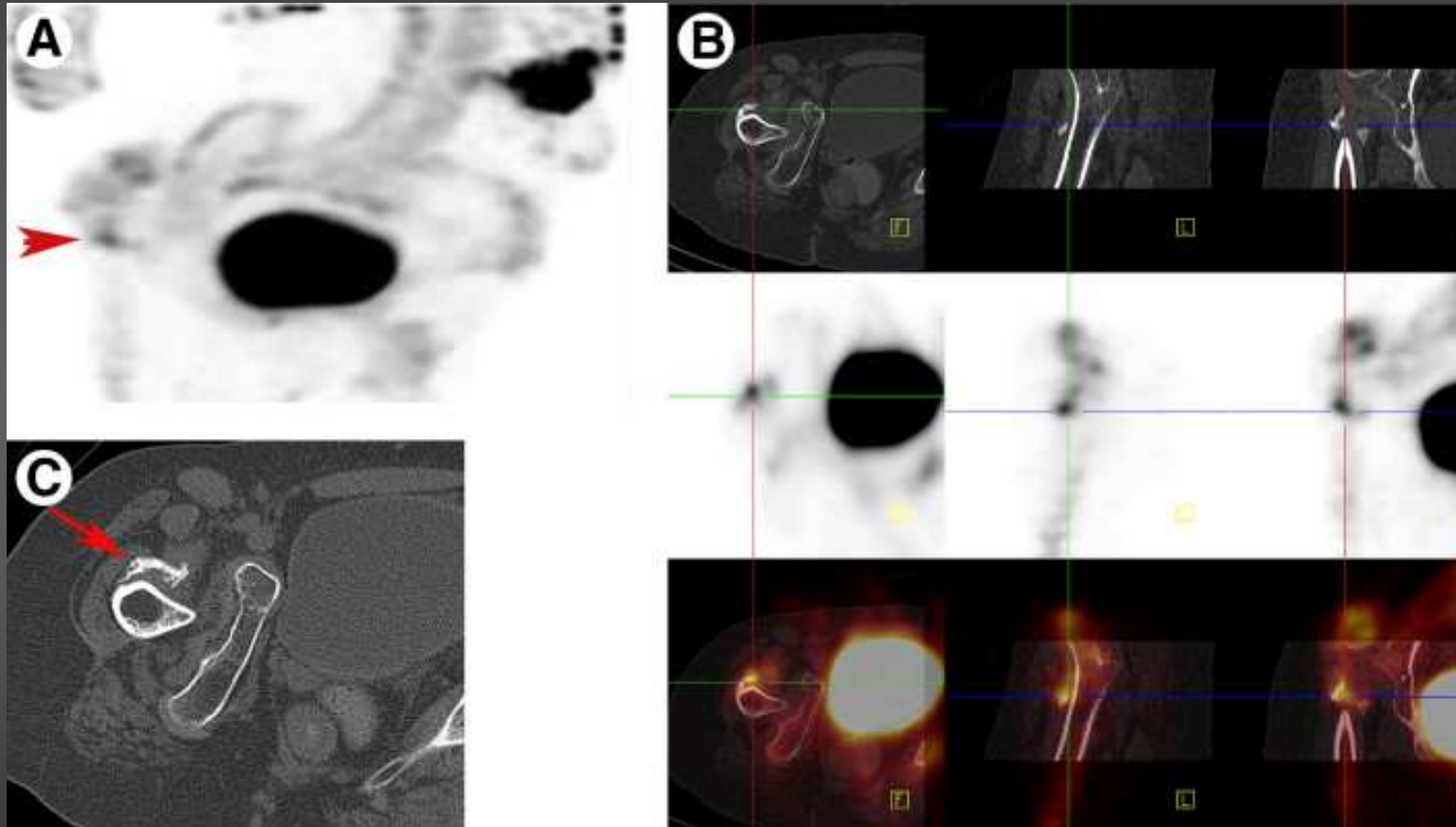

Myosite ossifiante

SPONDYLODISCITE ET SPONDYLITE

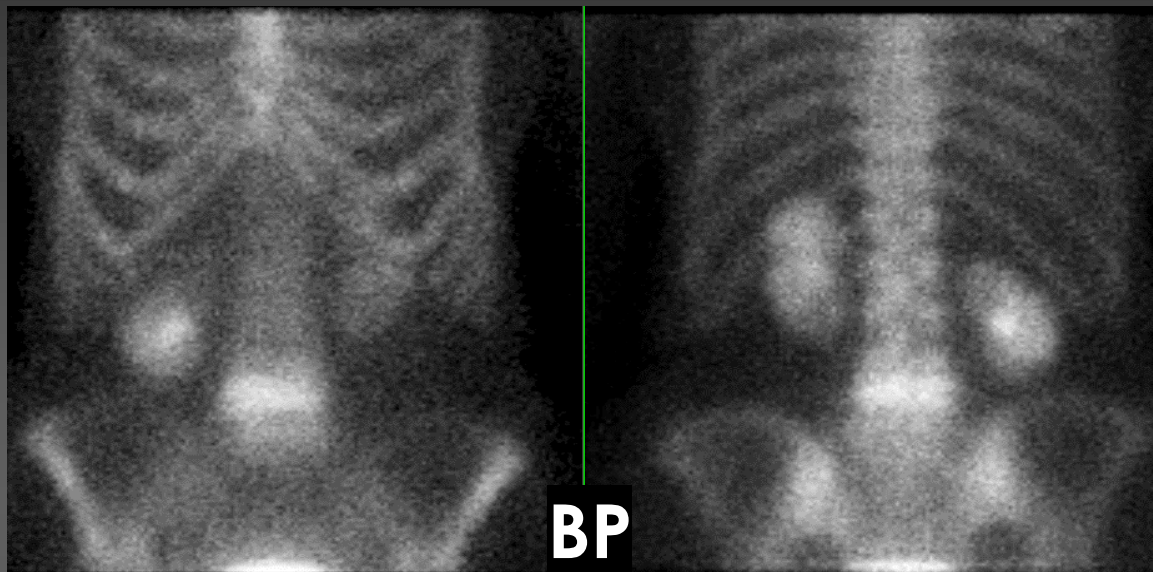

Syndrome infectieux

Pas d'indication de PN
car
Se \approx 50 %
MO + encapsulation

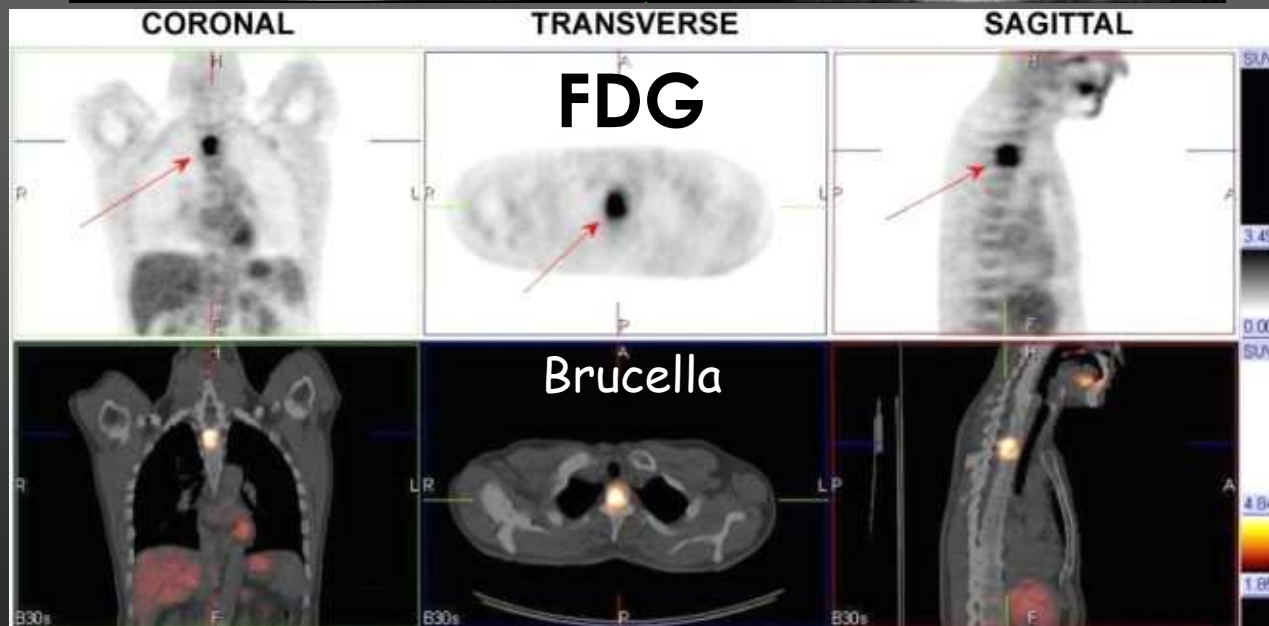

Se = 100 %
Sp = 75 % (Sdiscite)
Sp = 90 % (Site)
FDG > SPECT (Ga, BP)
FDG > IRM

INFECTIONS DE PROTHESES

SPECT-CT: PN+Colloïdes

Se = 100%

Sp = 96 ± 4 %

PET-CT FDG: critères ?

Se = 90%

Sp = 89 % (PTH)

Sp = 72 % (PTG)

Prothèse
douloureuse

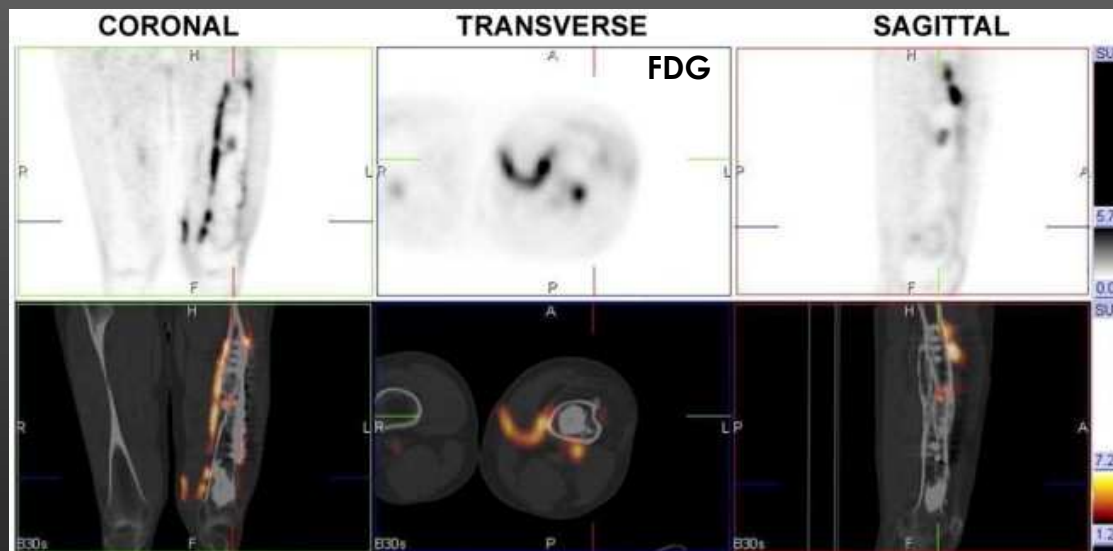
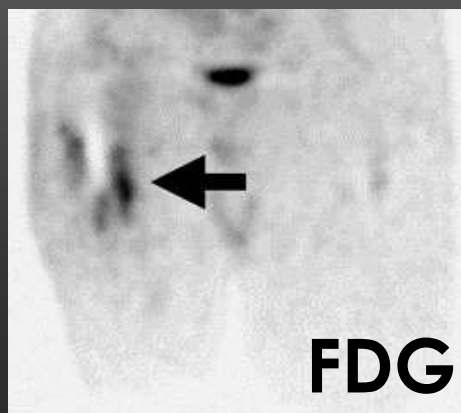
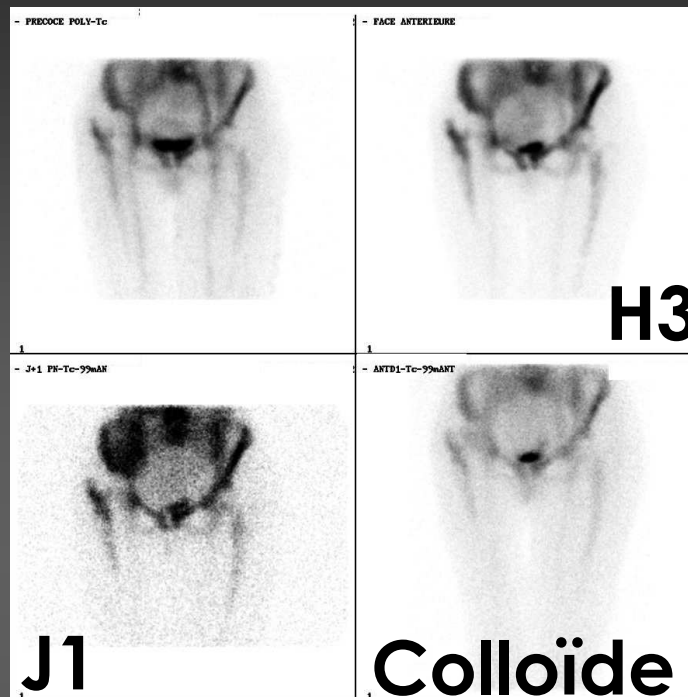

OSTEOMYELITE

Se = $91 \pm 4 \%$
 Sp = 86 % avec CT
 Sp = 99 % avec PN
 Radio normale < M1

Syndrome infectieux

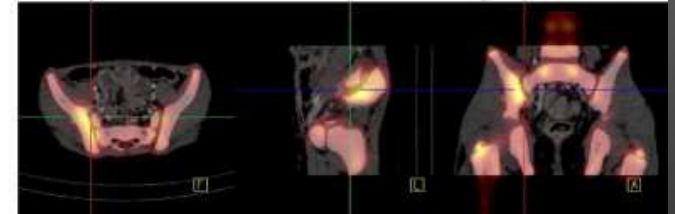
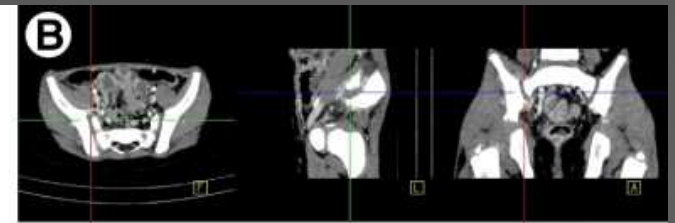
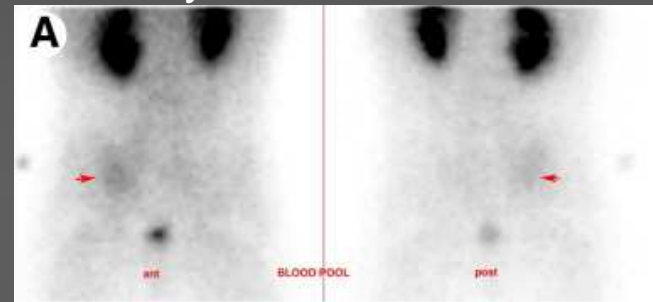
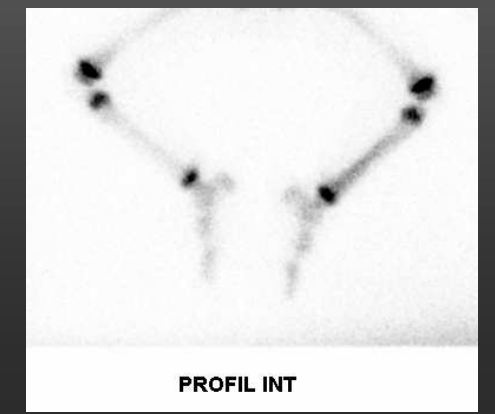
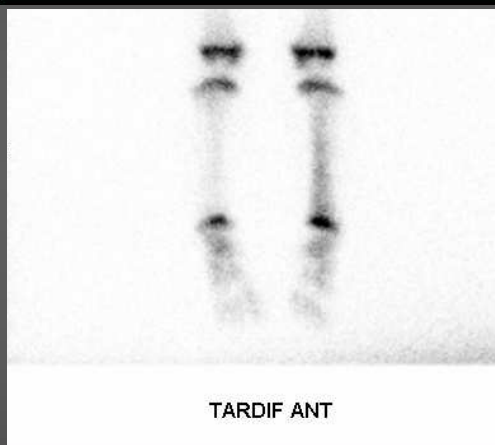
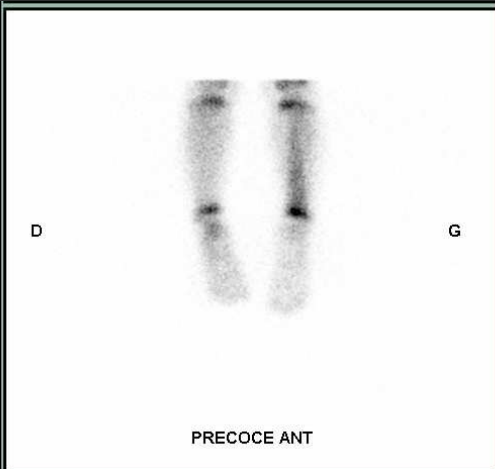
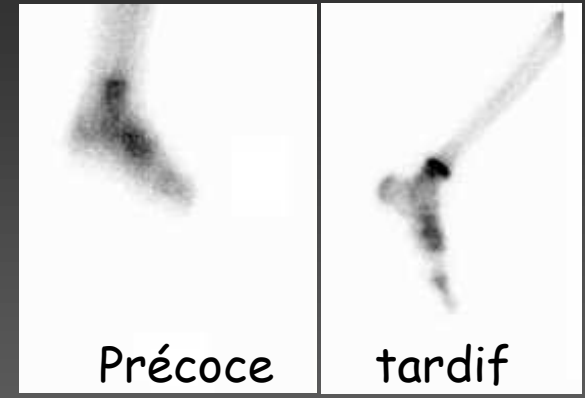

FDG-PET : { Se = $97 \pm 3 \%$
 Sp = $93 \pm 7 \%$

BP

OSTEOMYELITE DU PIED DIABETIQUE

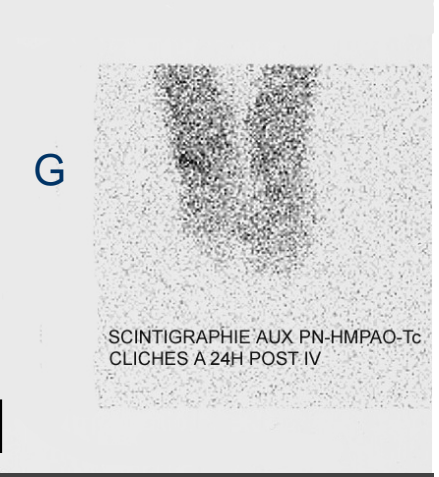
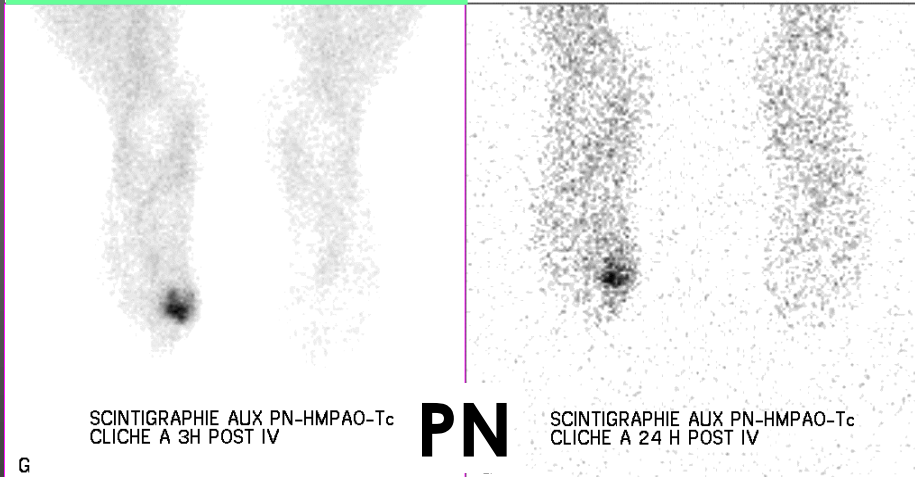
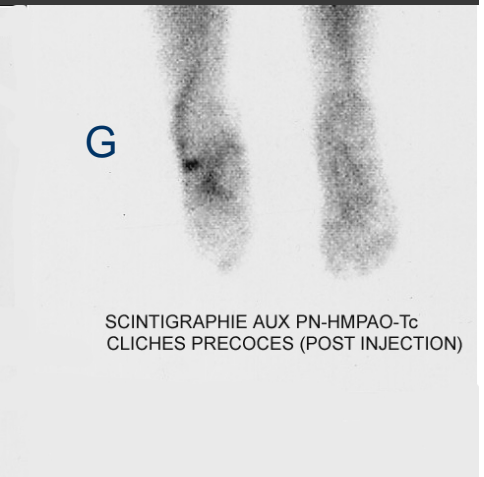
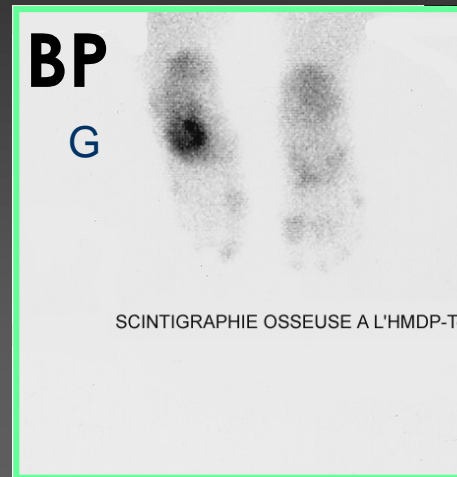
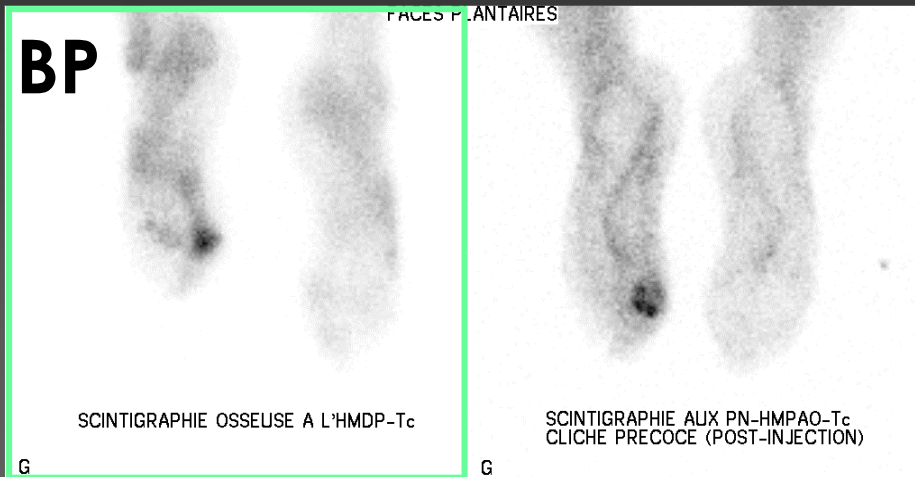

Ostéite de l'hallux gauche.

Neuroarthropathie

Se = 80 ± 8 %
Sp = 80 ± 11 %

OSTEOMYELITE DU PIED DIABETIQUE



Ostéomyélite

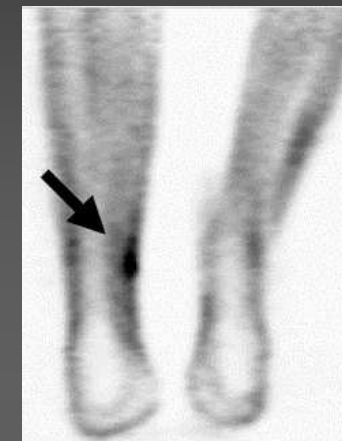

Cellulite

Se = 100 %
Sp = 86 %

- ✓ Moins sensible à l'activation médullaire: FDG > DP+PN*
- ✓ Moins longtemps fixant sur fractures
- ✓ Meilleure résolution

SYNTHESE SUR LES INFECTIONS OSSEUSES

	Tc-HDP	Tc-PN	Tc-Colloïdes	Ga-Citrate	F-DG
SPONDYLITES	+	- -	-	+/-	++
SPONDYLODISCITES	++				+
INFECTION DE PROTHESE	++	++	++	-	+
OSTEOMYELITE	++	++	++	+/-	++
PIED DIABETIQUE	+/-	+	+/-	-	++
SACRO-ILEITE	++	-	-	-	+/-

OSTEOME OSTEOIDE

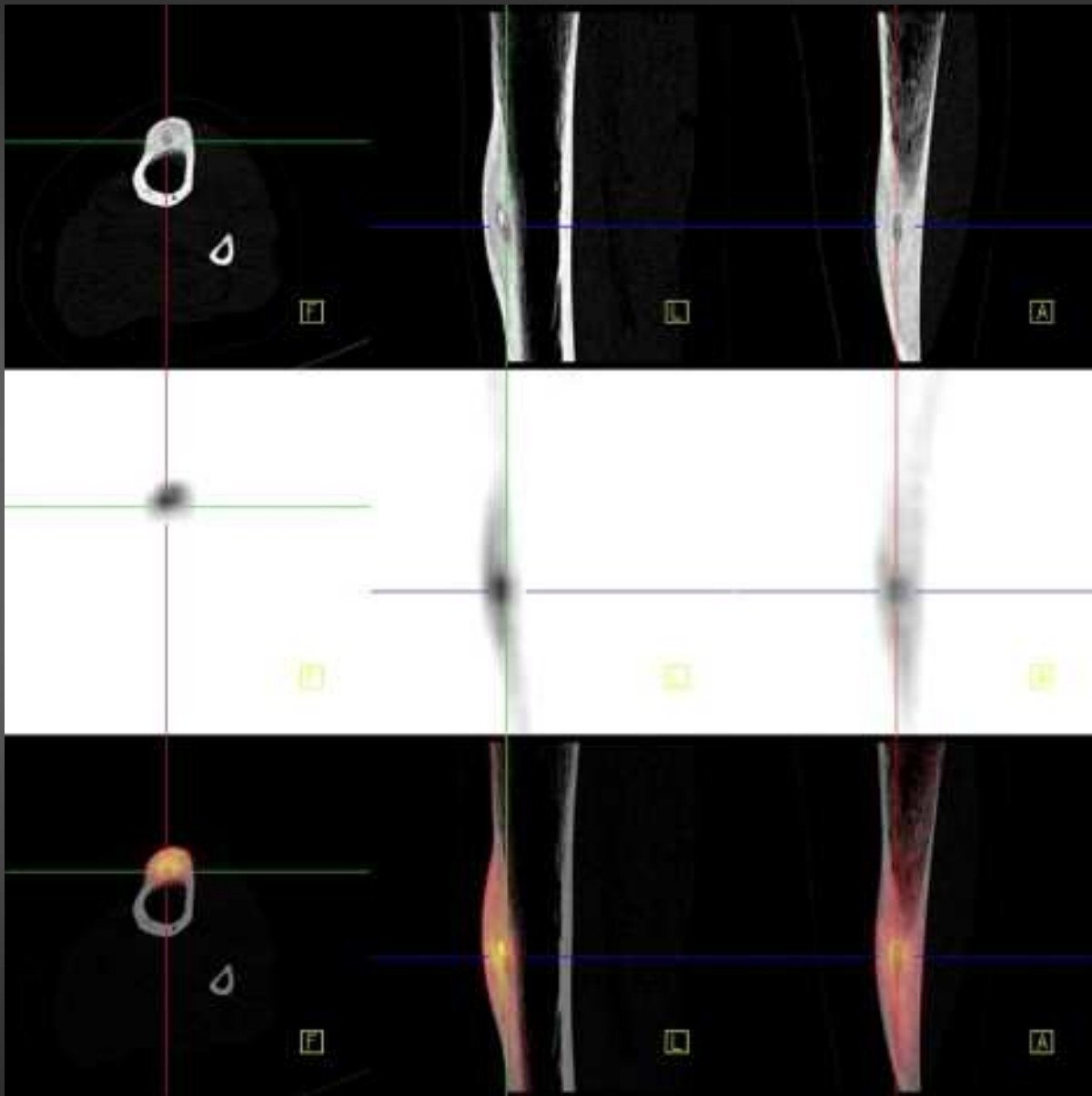

Jeune adulte,
douleurs nocturnes
calmées par l'aspirine

Se = 100 %
Sonde per-opératoire
Idem ostéoblastome

KYSTE OSSEUX

Fillette de 10 ans
douleurs du genou



IRM

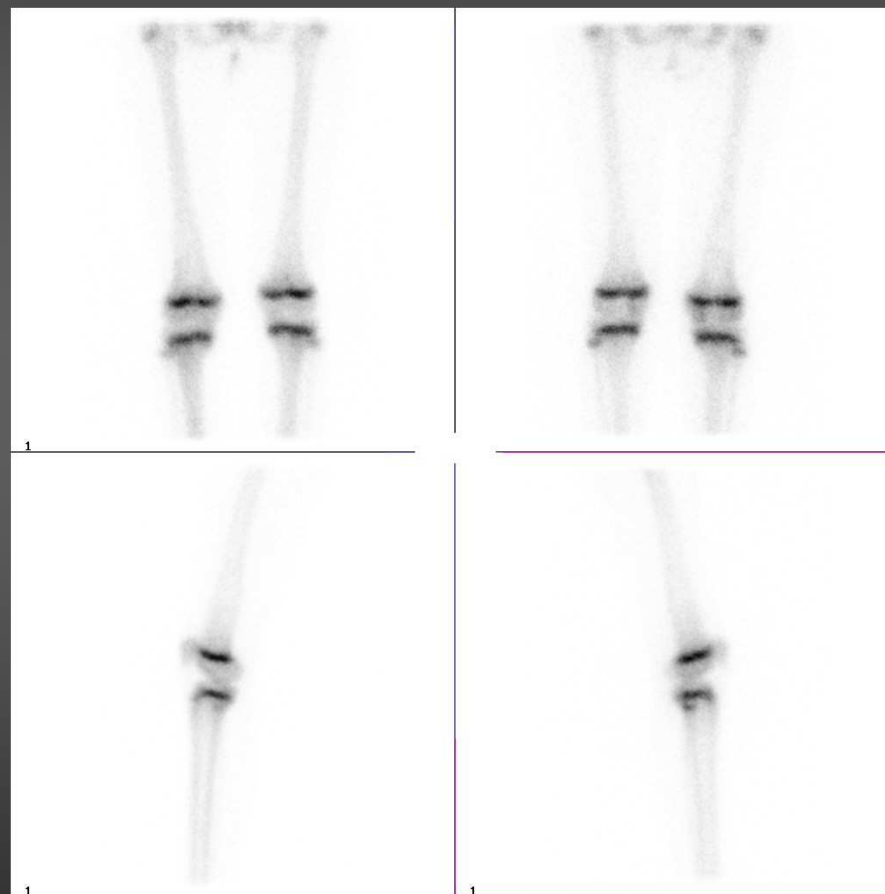

BP

SARCOMES DES TISSUS MOUS

PET-CT au 18-FDG pour :

- Guidage de biopsies (B2)
- Recherche de récurrence locale (B2)

Se = 90 %

Sp = 80 %

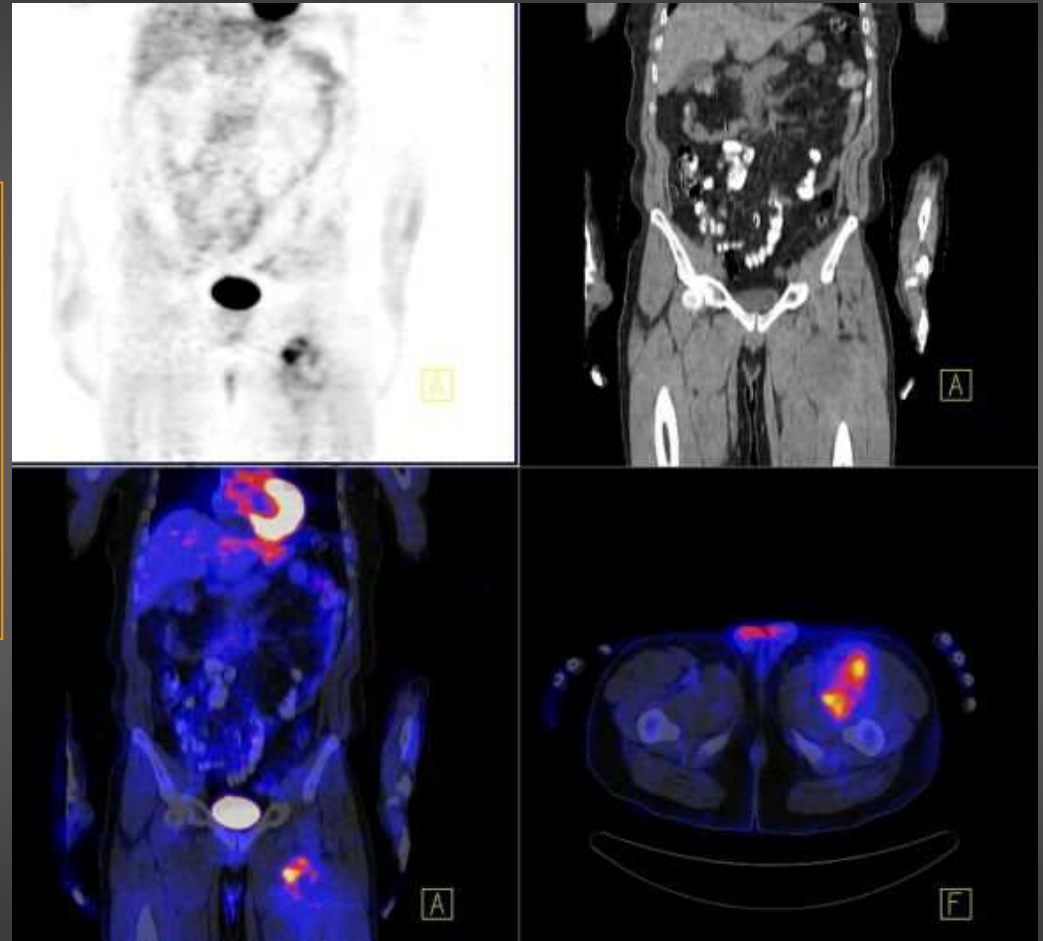

liposarcome

SARCOMES OSSEUX

Diagnostic : clinique, radio, biopsie

FDG pronostique ?

Bilan d'extension métastatique :

métastase pulmonaire: $Se(FDG) \leq CT$ (résolution)

Ewing : $Sp(FDG) > BP$

Ostéosarcome : $Se(BP) > FDG ?$

Efficacité thérapeutique :

$FDG > BP$ (Flare), CT et IRM

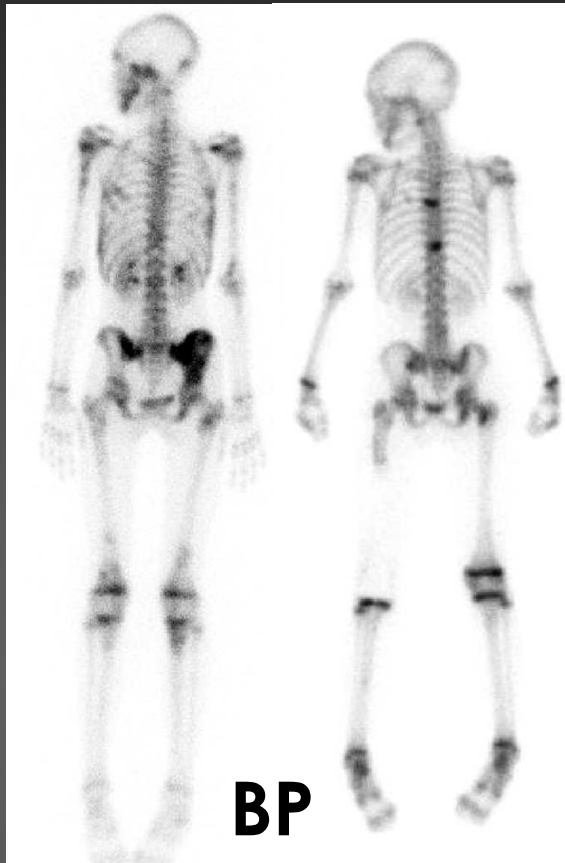

BP

BP fin de ttt d'Ewing : K5

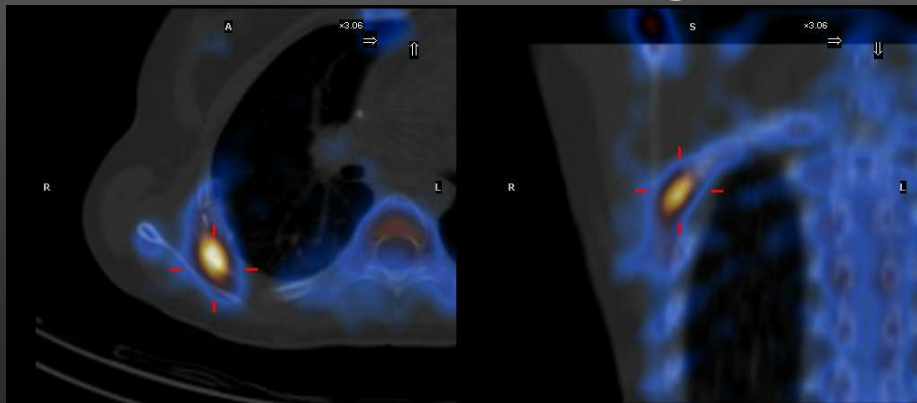

FDG à M3 après #

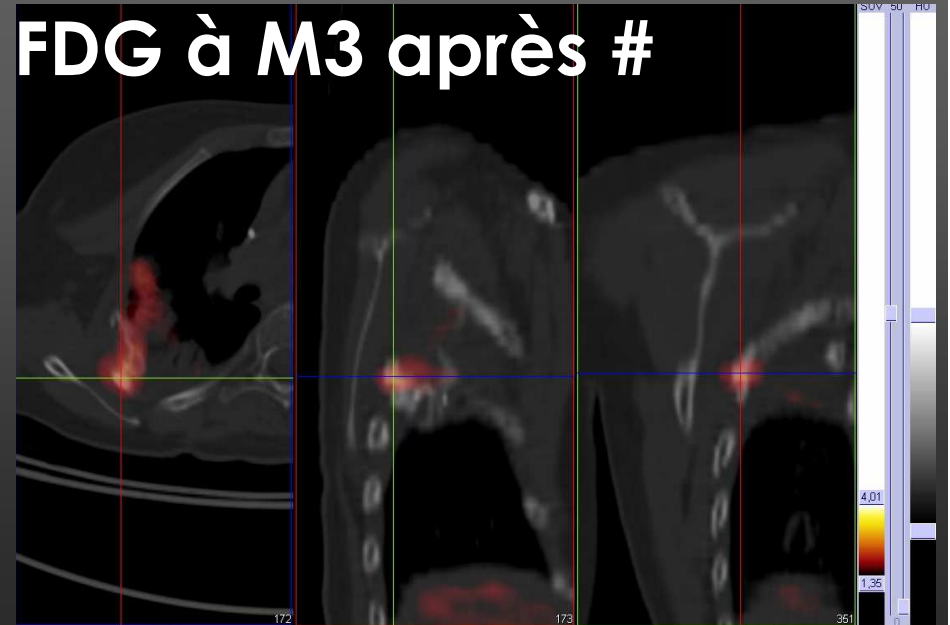

CANCER DU SEIN

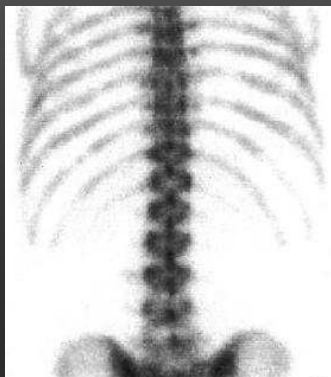
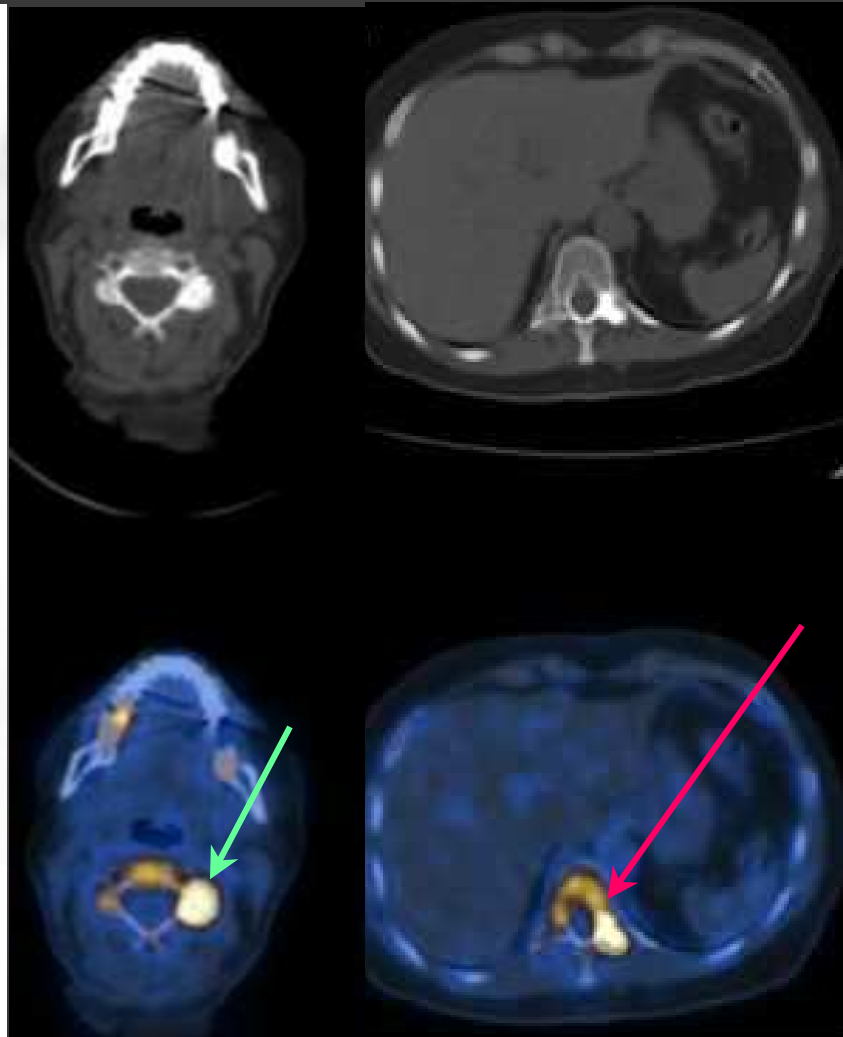

CANCER DE PROSTATE

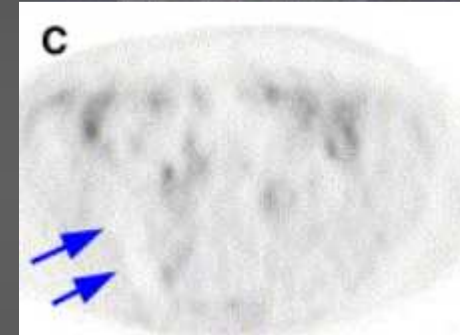
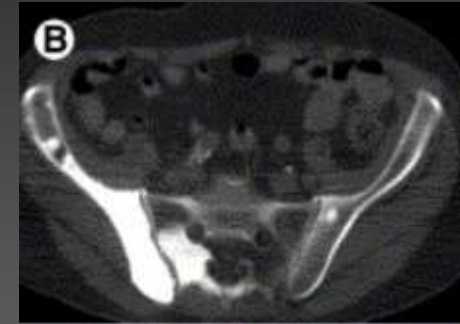
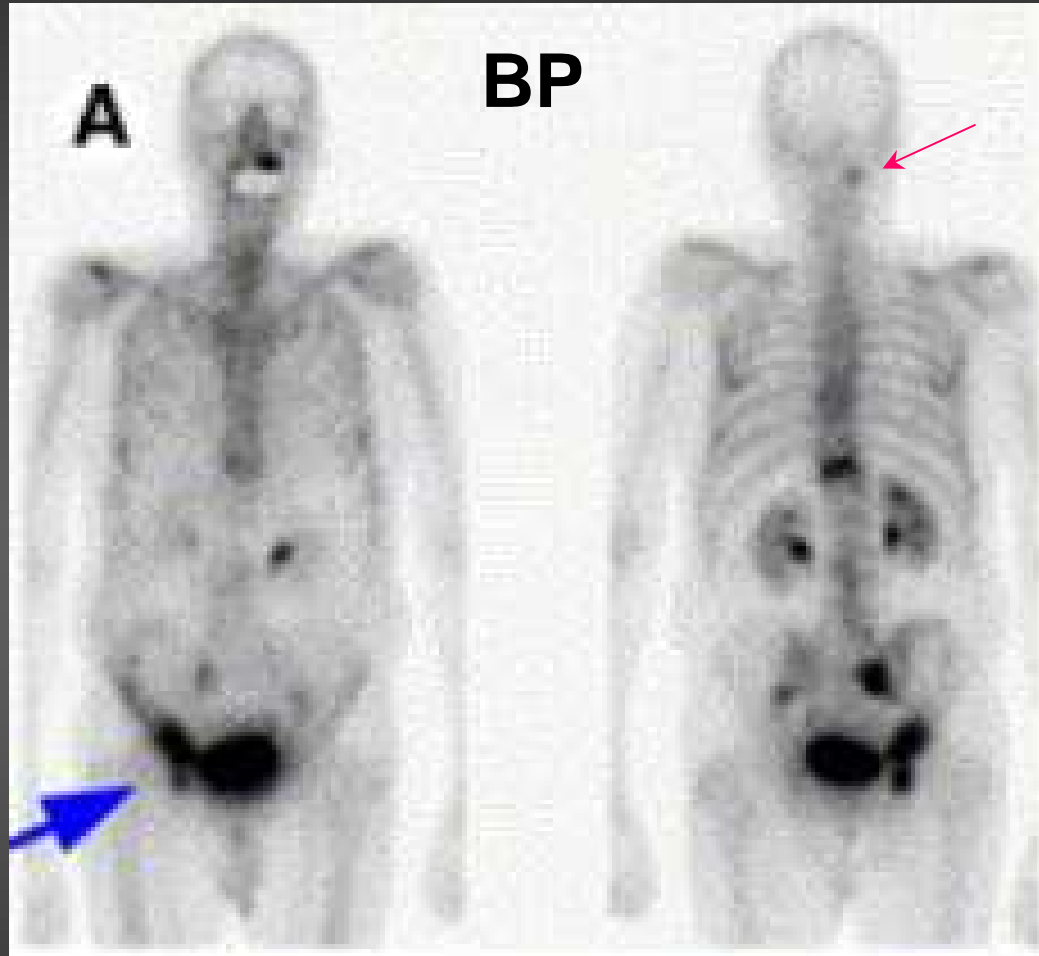

Se (DP) >> Se(FDG)
18FDG-PET + si méta agressive

FDG

HODGKIN, MYELOMES, LMNH FOLLICULAIRES OU AGRESSIFS



MYELOME

FDG

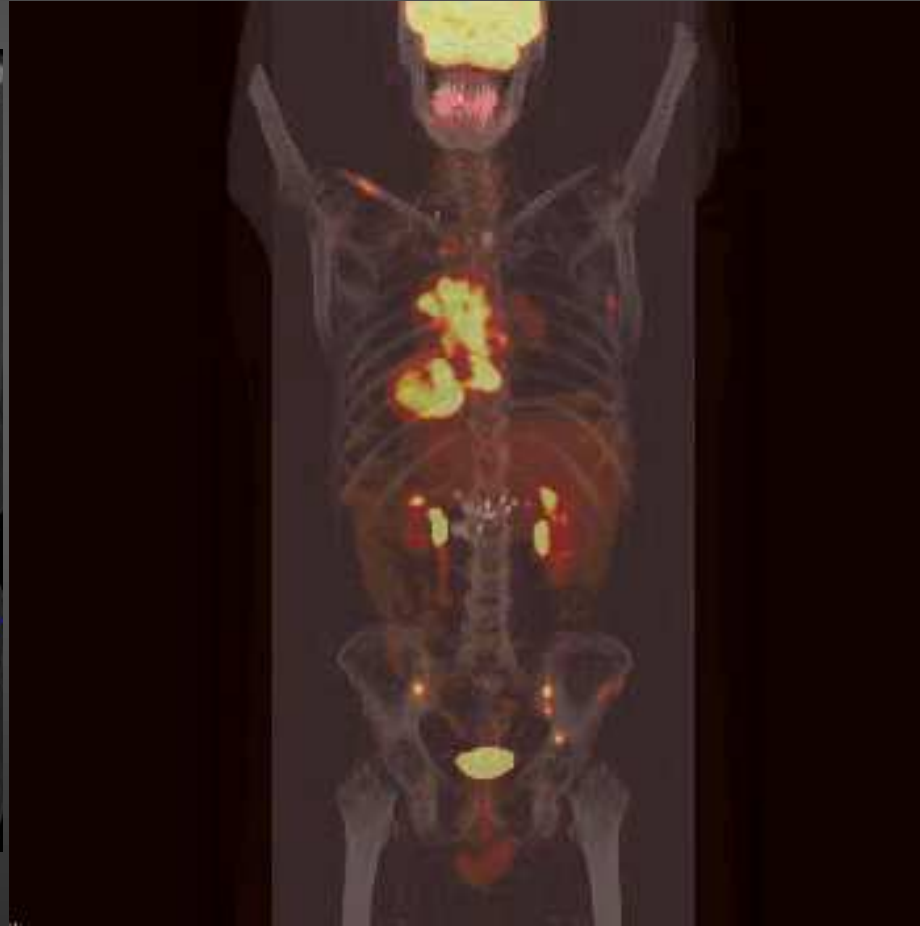

HODGKIN



MYELOME Ig D

SYNTHESE SUR LES METASTASES OSSEUSES

	Tc-HDP ou FNa	F-DG
prostate, carcinoïde, CMT (ostéocondensant)	+	FN sauf si agressif
Thyroïde (lytique, sauf rein), MH, LMNH agressif ou folliculaire, myélome		+
Sarcomes (BE, suivi)	+/-	+
poumon, sein, col de l'utérus, ovaire, testicule, digestif	+ (Se sein ?)	+ (Sp ?)
Résolution	1 cm	1/2 cm
Tissus mous	- sauf ossification	+
Flare, fractures	6 mois	3 mois

Bibliographie « didactique »

- Scintigraphie de l'appareil locomoteur. Paycha F et Richard B. *Encycl Méd Chir Appareil locomoteur*. 14-001-Q-10, 2002, 21 p.
- Miscellaneous Indications in Bone Scintigraphy: *Metabolic Bone Diseases and Malignant Bone Tumors*. G. Cook, G. Gnanasegaran, S. Chua. *Semin Nucl Med* 2010; 40:52-61
- *Pediatric Bone Scintigraphy Update*. Helen R. Nadel. *Semin Nucl Med* 2010; 40:31-40.
- PET and SPECT in Osteomyelitis and Prosthetic Bone and Joint Infections: A Systematic Review. W. van der Bruggen, C. Bleeker-Rovers, O. Boerman, M. Gotthardt, W. Oyen. *Semin Nucl Med* 2010; 40:3-15
- Positron Emission Tomography and Bone *Metastases*. I. Fogelman, G. Cook, O. Israel, and H. Van der Wall. *Semin Nucl Med* 2005; 35:135-42.

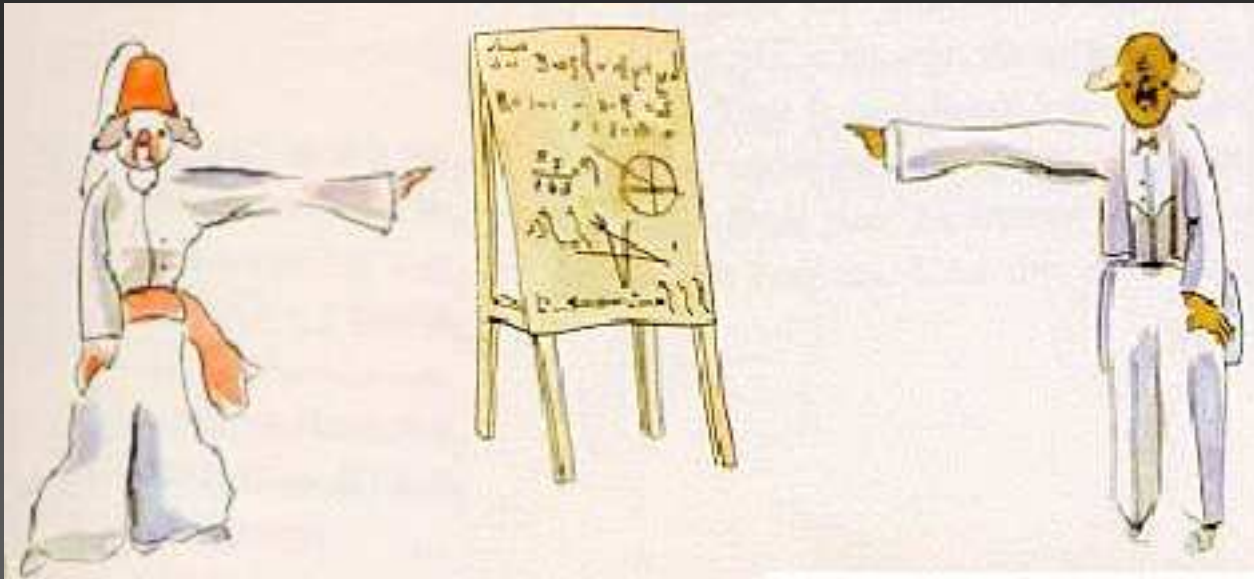

Merci de votre attention...