

Dépistage et caractérisation de la pathologie coronarienne sévère par SPECT myocardique dynamique

— o —

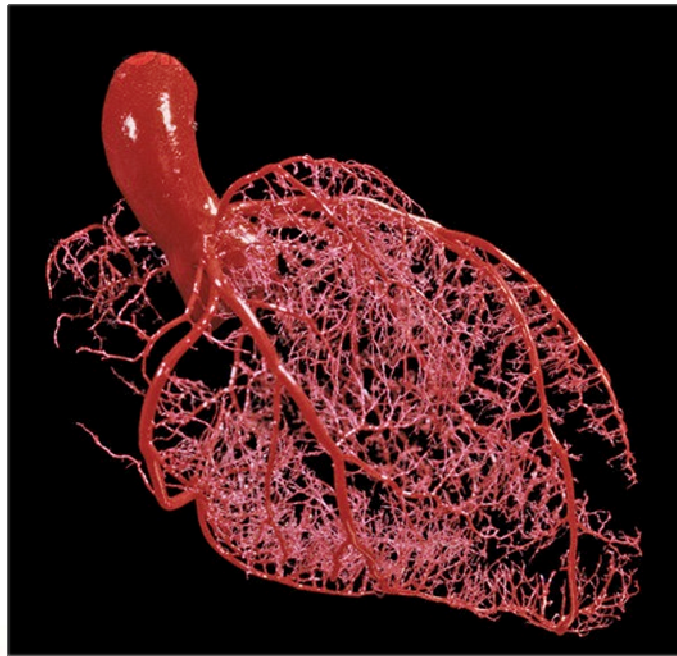

Pathologie coronarienne

Physiologie du cœur

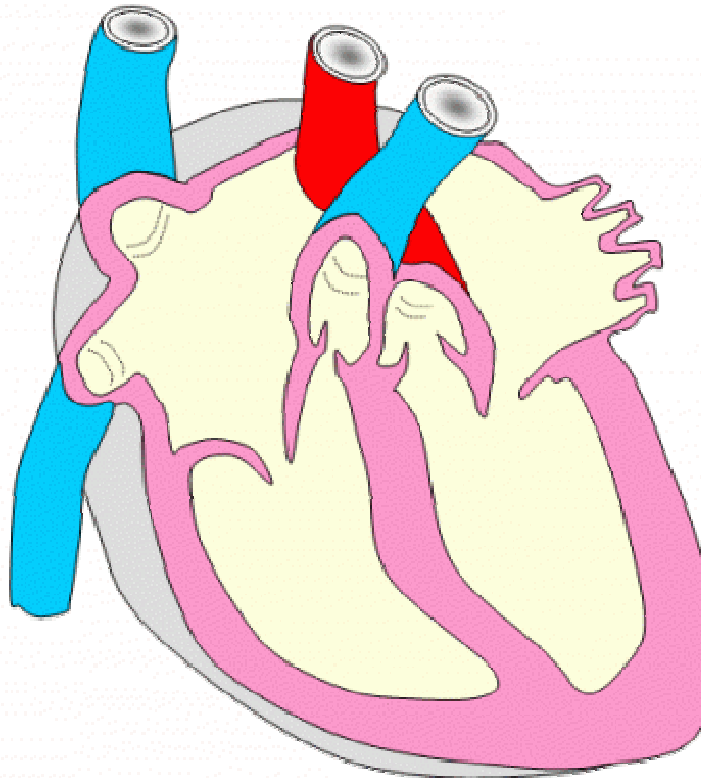

Pathologie coronarienne

Physiologie du cœur

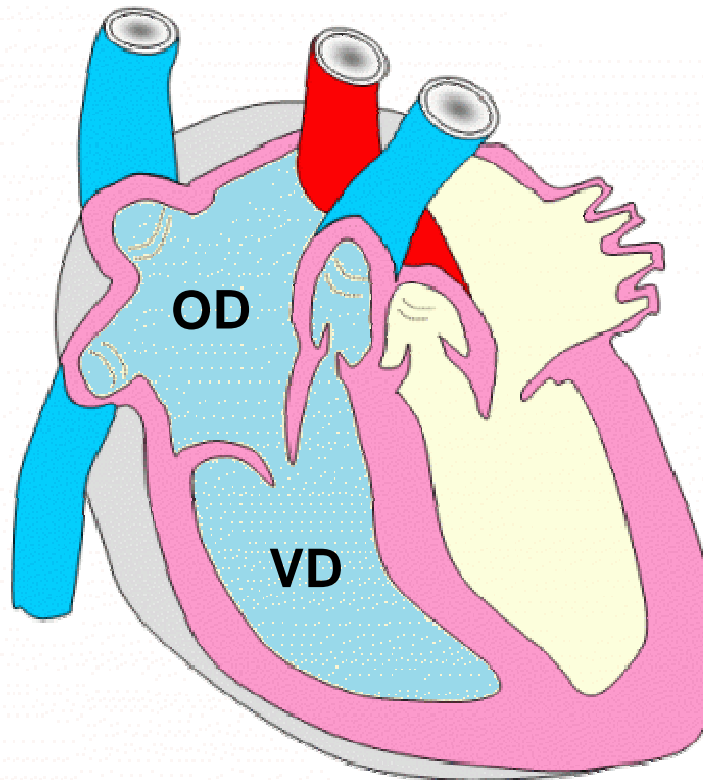

Pathologie coronarienne

Physiologie du cœur

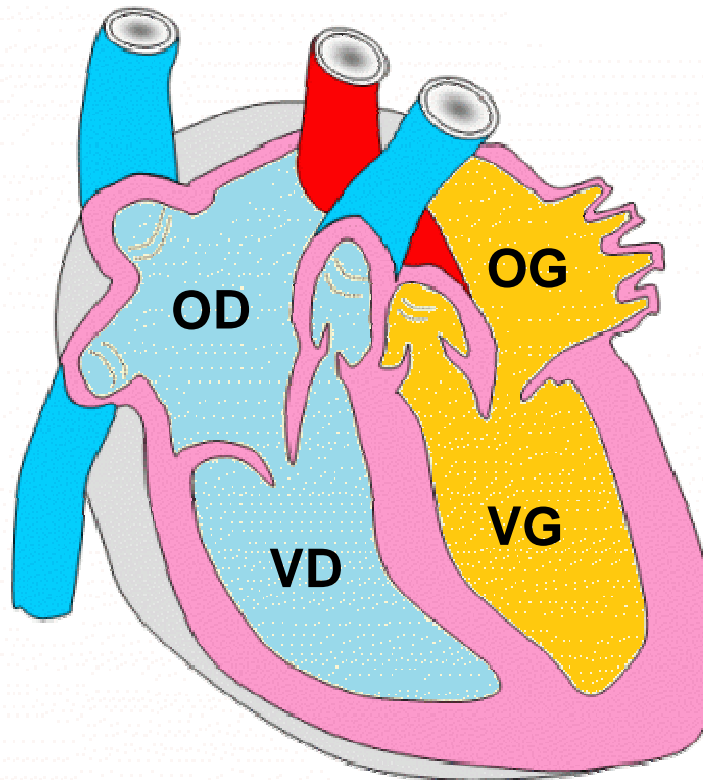

Pathologie coronarienne

Physiologie du cœur

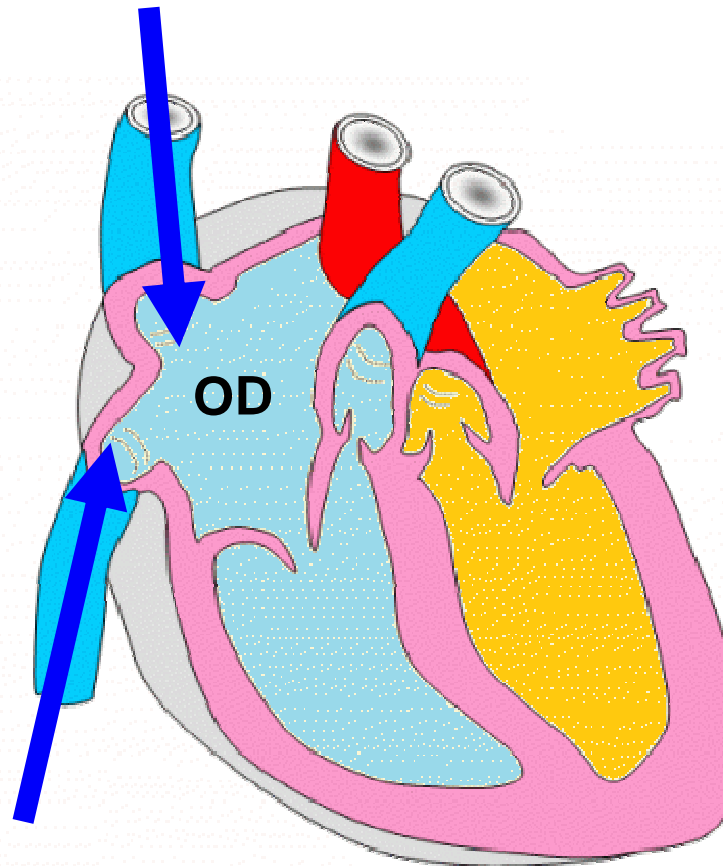

Pathologie coronarienne

Physiologie du cœur

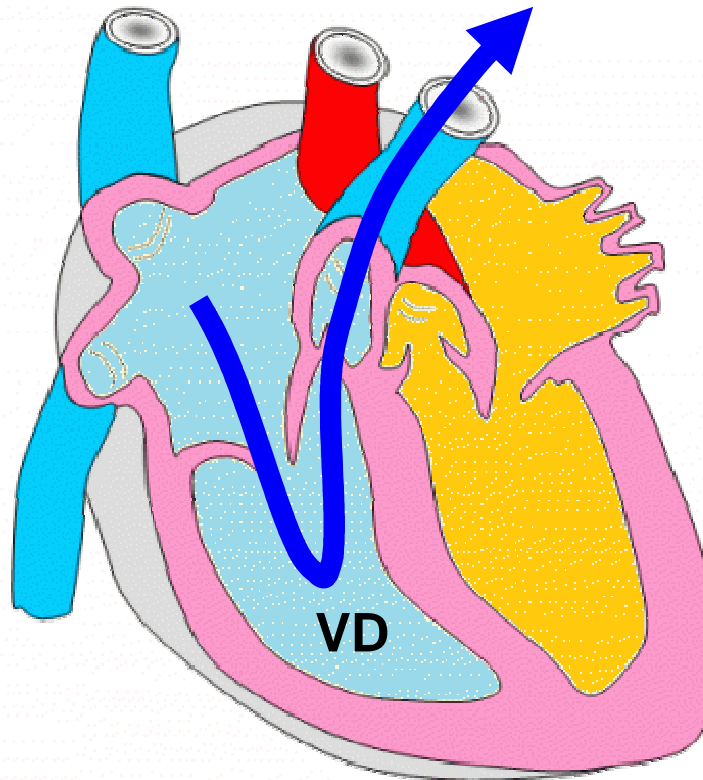

Pathologie coronarienne

Physiologie du cœur

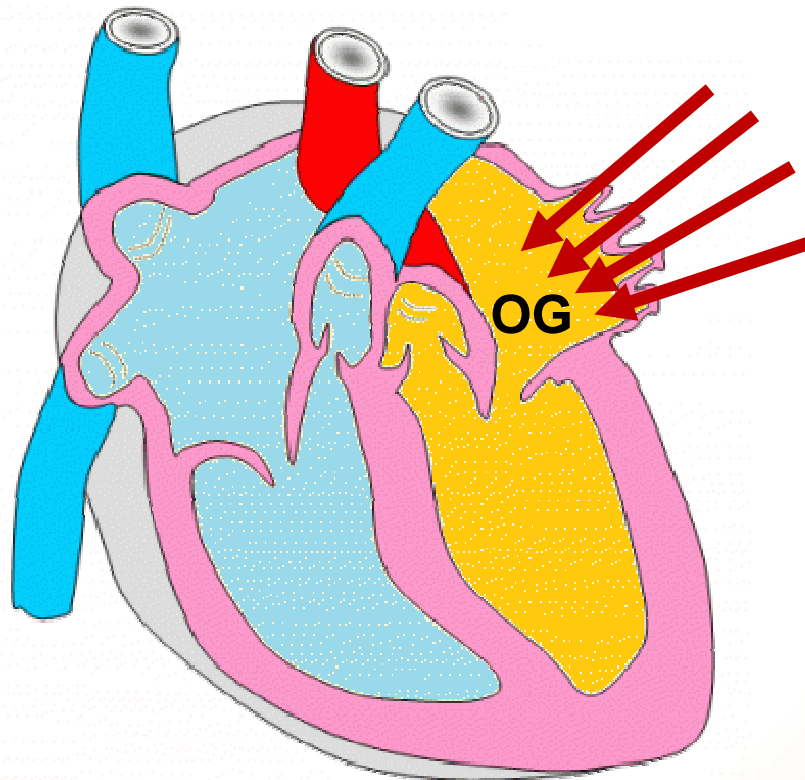

Pathologie coronarienne

Physiologie du cœur

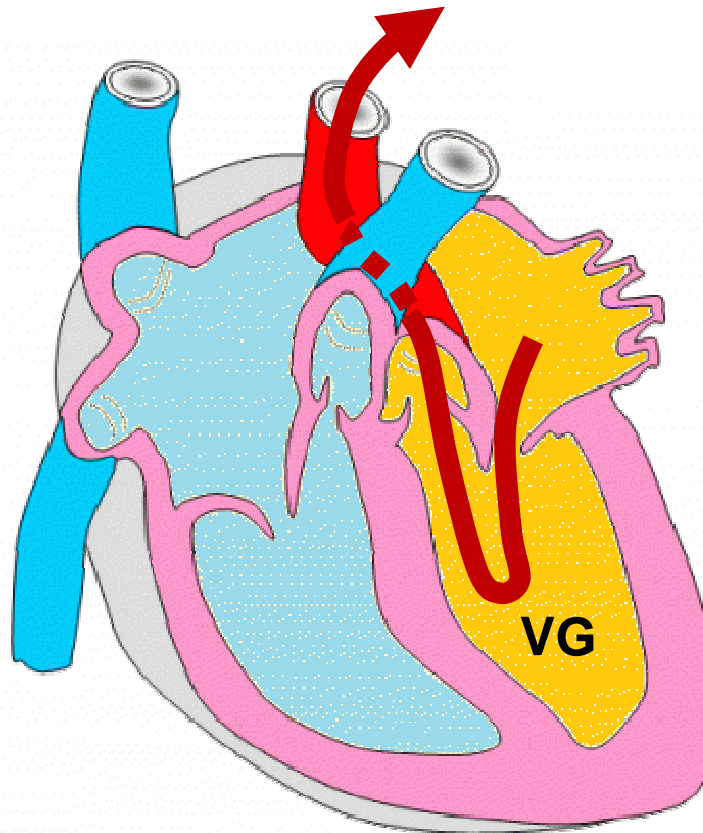

Pathologie coronarienne

Physiologie du cœur

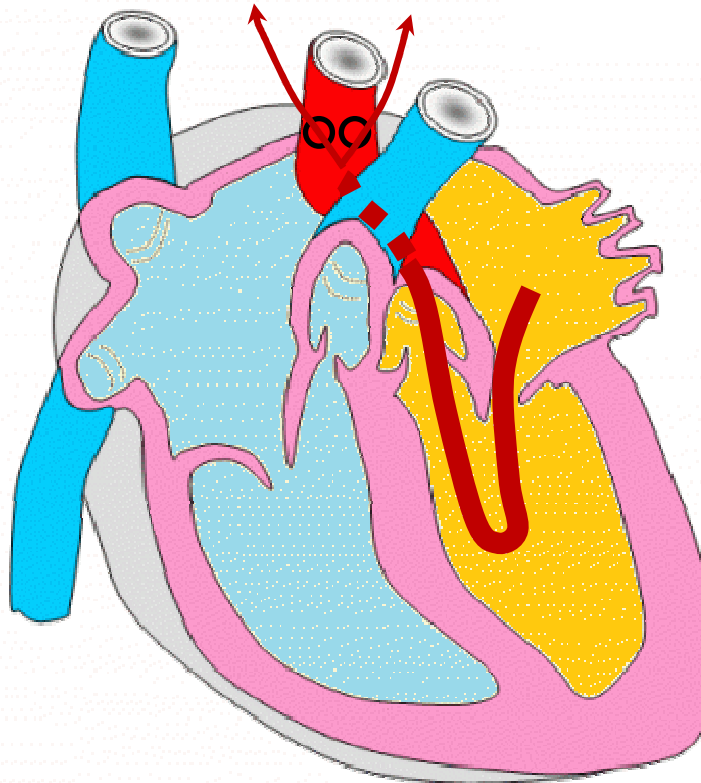

Pathologie coronarienne

Vascularisation coronaire

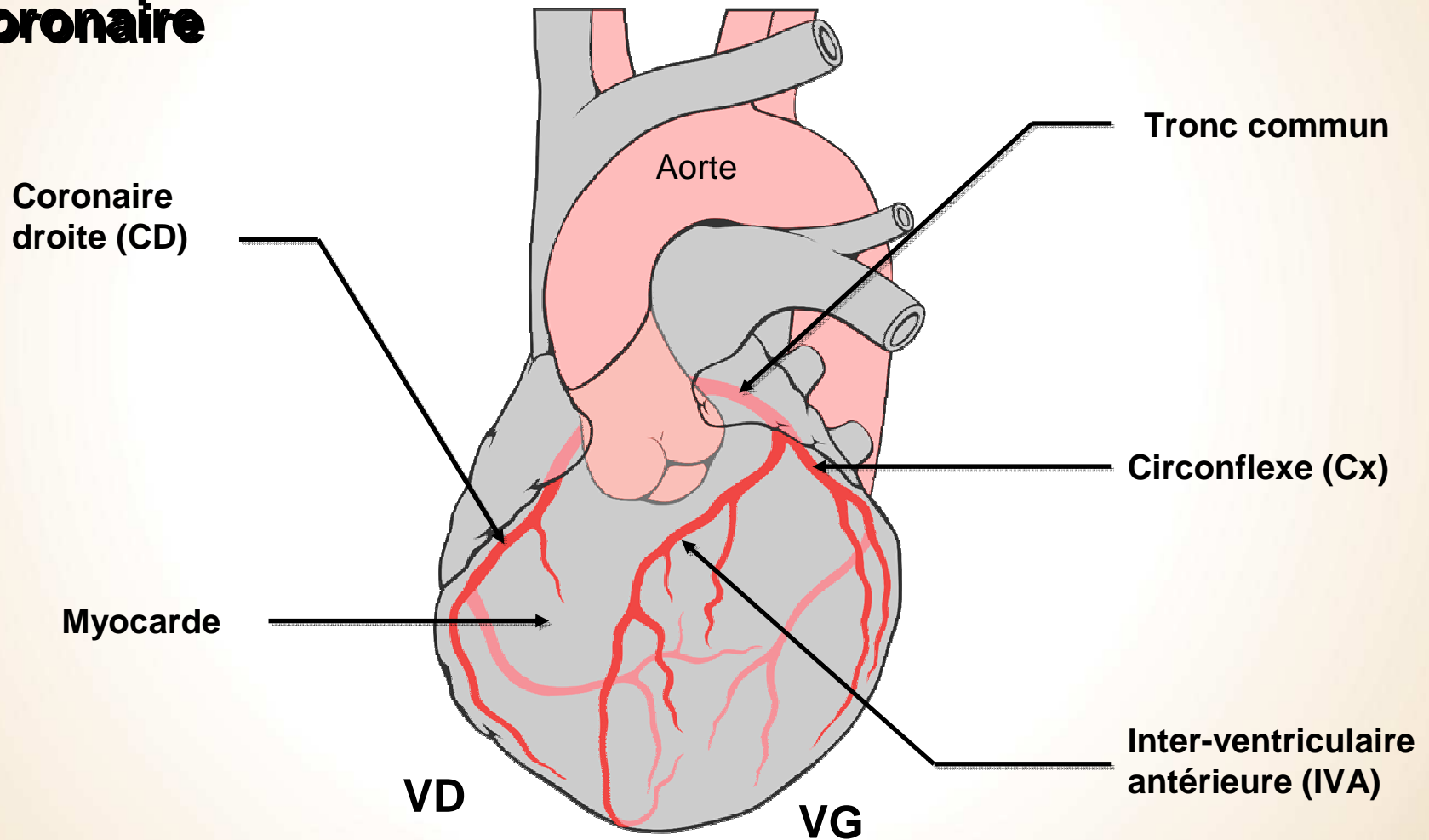

Pathologie coronarienne

Ischémie myocardique

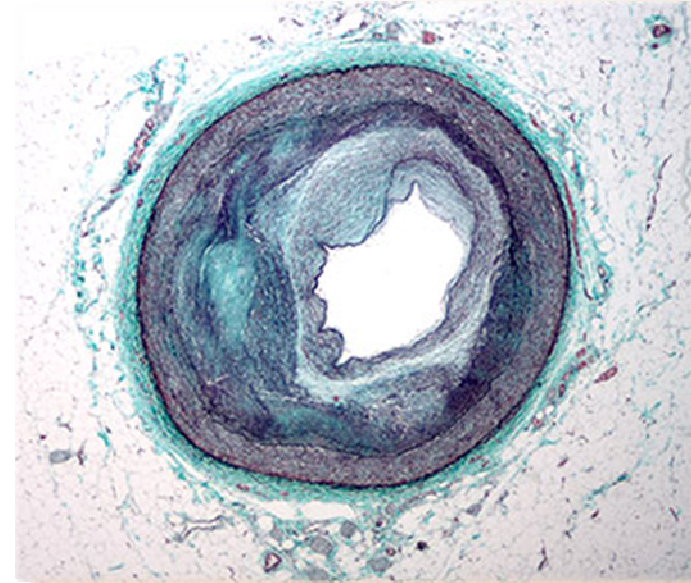
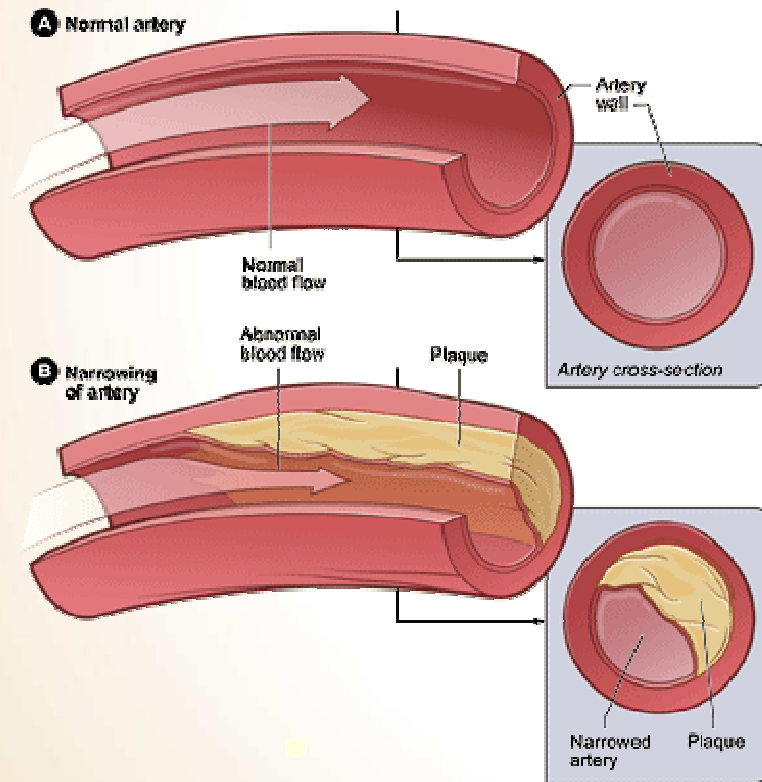

Sténose
coronaire



Ischémie
myocardique

Pathologie coronarienne

Ischémie myocardique

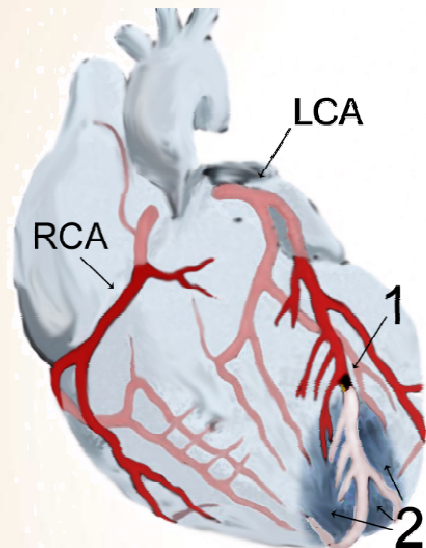

Sténose obstructive



Infarctus

< 24h

Nécrose myocardique



Insuffisance cardiaque
Troubles du rythme
Mort subite

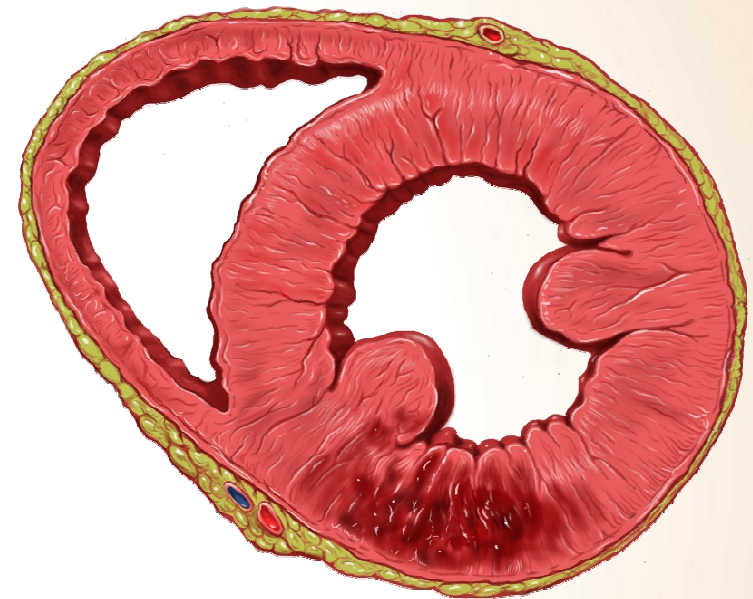

Pathologie coronarienne

Statistiques France 2008

Prévalence	1,800,000 (3%)
dont IDM	800,000 (1,2%)
Hospitalisations	> 300,000
Décès	38,000
ALD	> 1,000,000

CARDIOPATHIES ISCHÉMIQUES (1994-1996)
TAUX DE MORTALITÉ STANDARDISÉ PAR ÂGE, CHEZ LES HOMMES

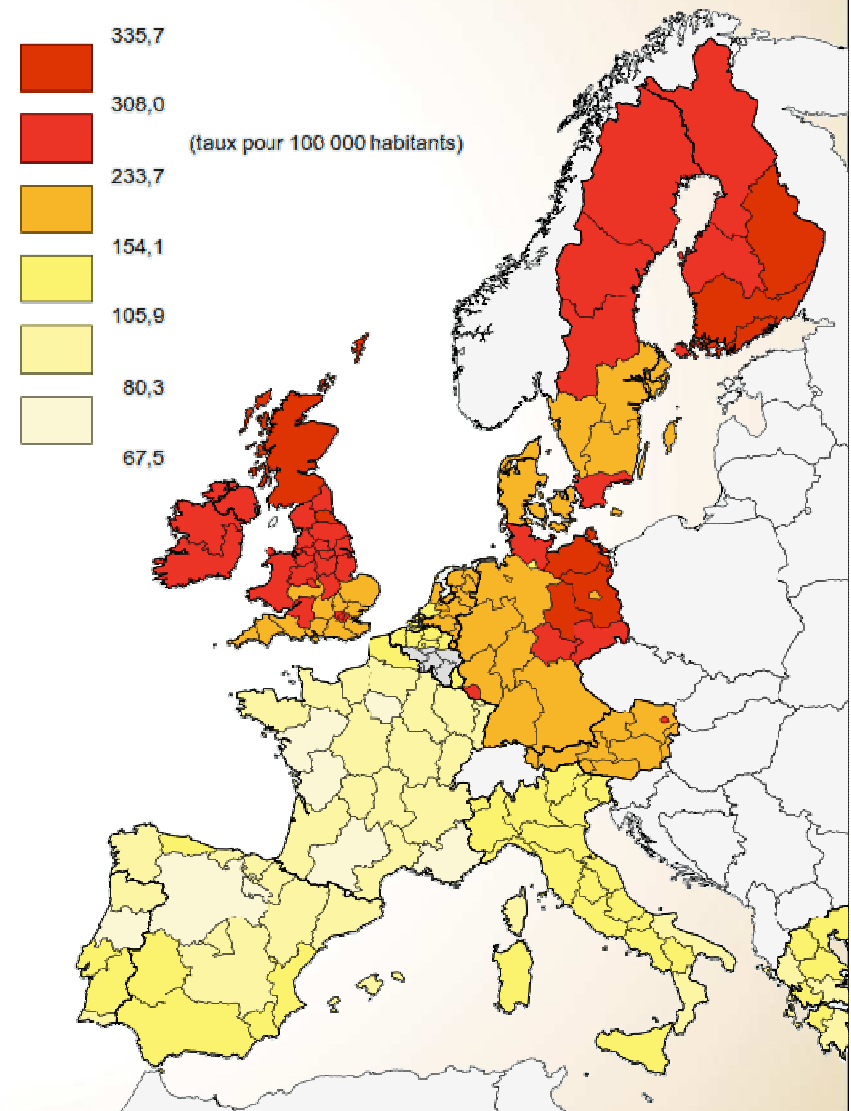

Pathologie coronarienne

La cascade ischémique

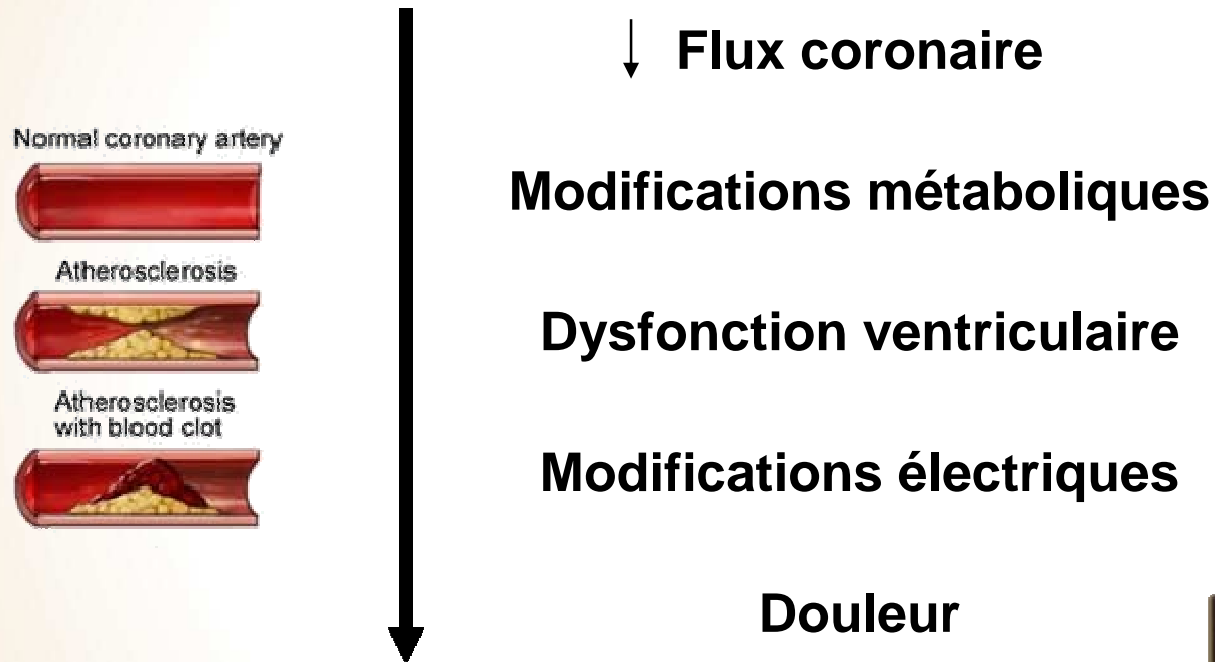

Pathologie coronarienne

Sténose coronaire

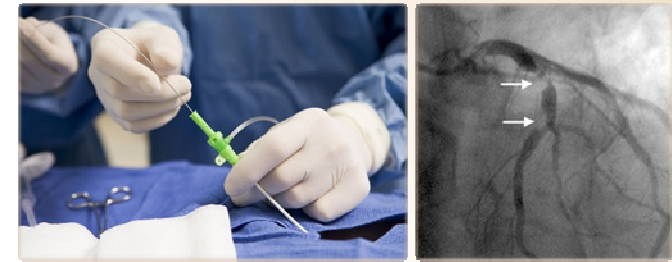

coronarographie

↓ Flux coronaire

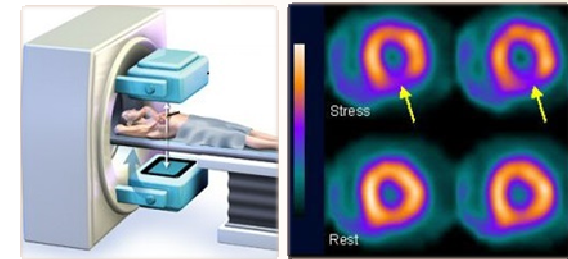
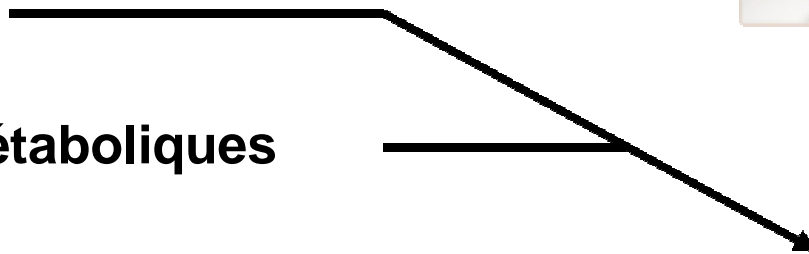

tomoscintigraphie

Modifications métaboliques



Dysfonction ventriculaire

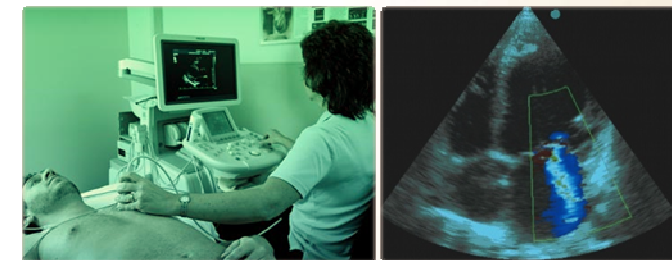

échocardiographie

Modifications électriques

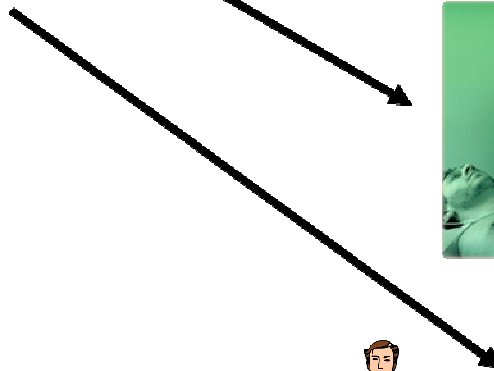

ECG

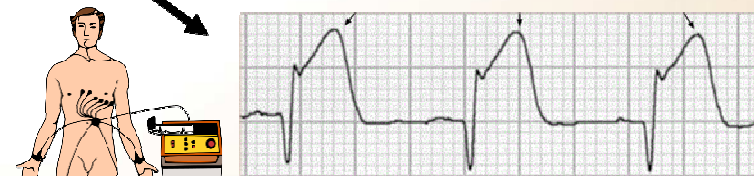

Douleur



Scintigraphie myocardique

■ Protocole

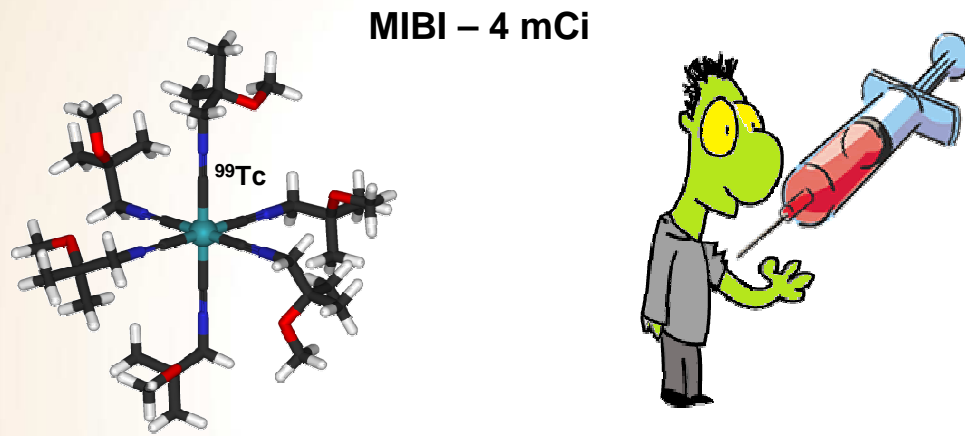

Scintigraphie myocardique

■ Protocole

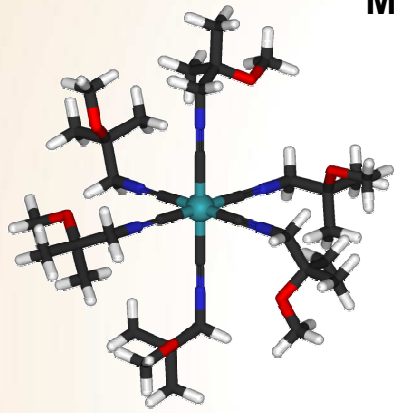

MIBI – 4 mCi



Repos

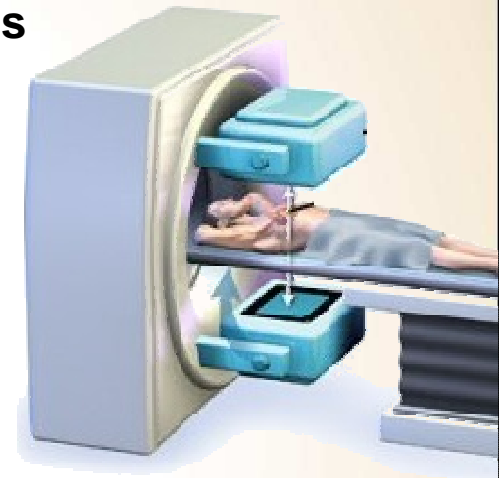

Scintigraphie myocardique

■ Protocole

MIBI – 4 mCi

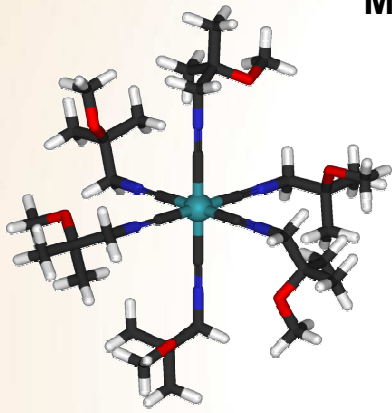

Repos

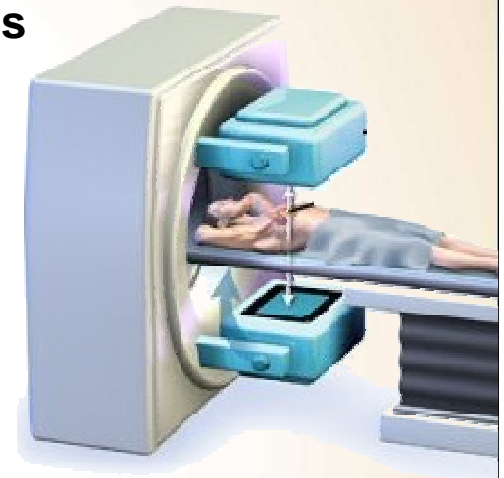

Scintigraphie myocardique

■ Protocole

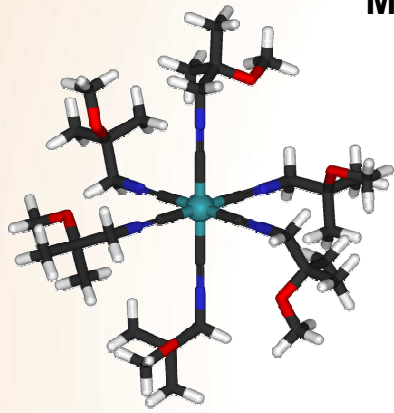

MIBI – 4 mCi



Repos

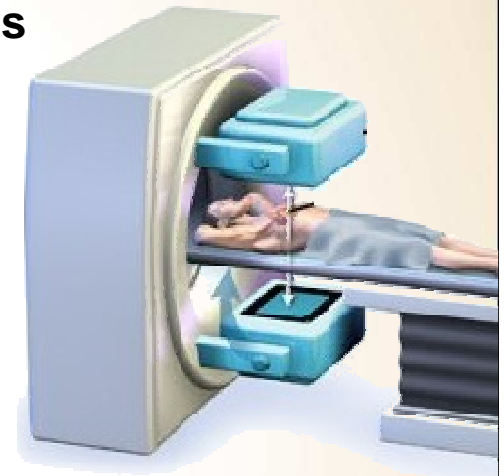

MIBI – 12 mCi

Effort



Scintigraphie myocardique

■ Physiologie

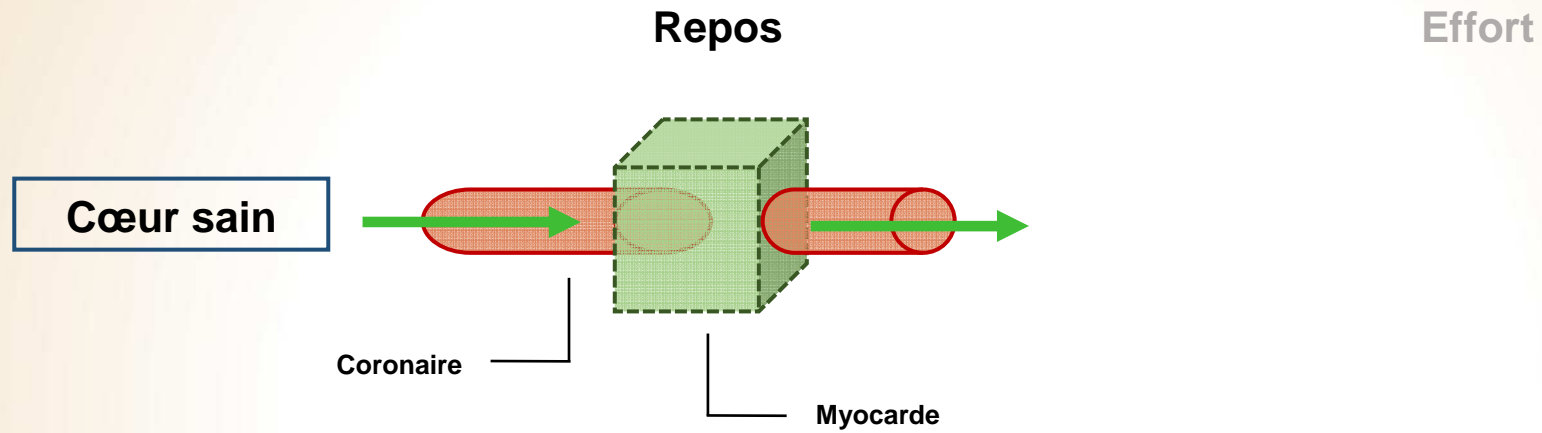

Scintigraphie myocardique

■ Physiologie

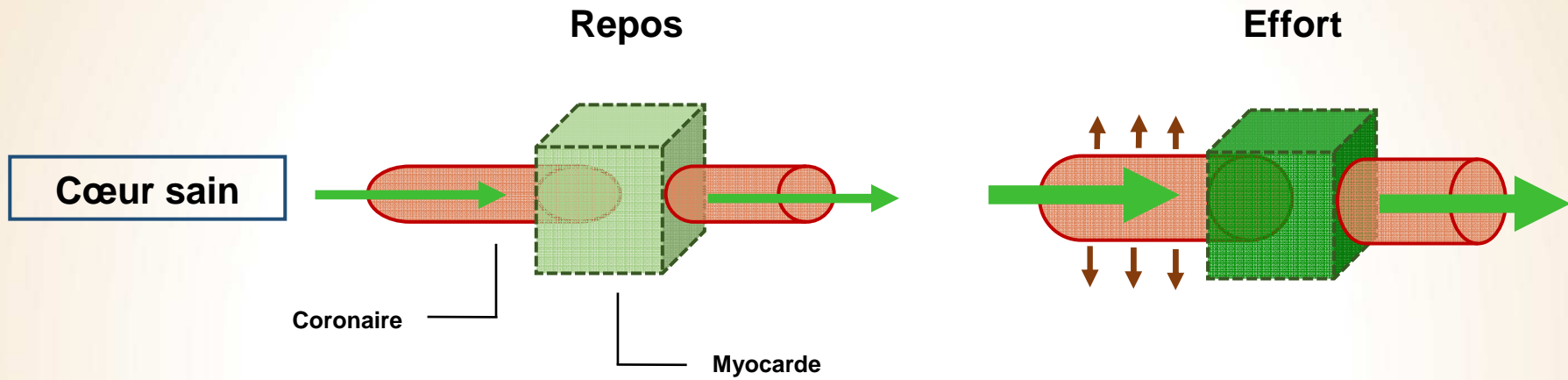

Scintigraphie myocardique

■ Physiologie

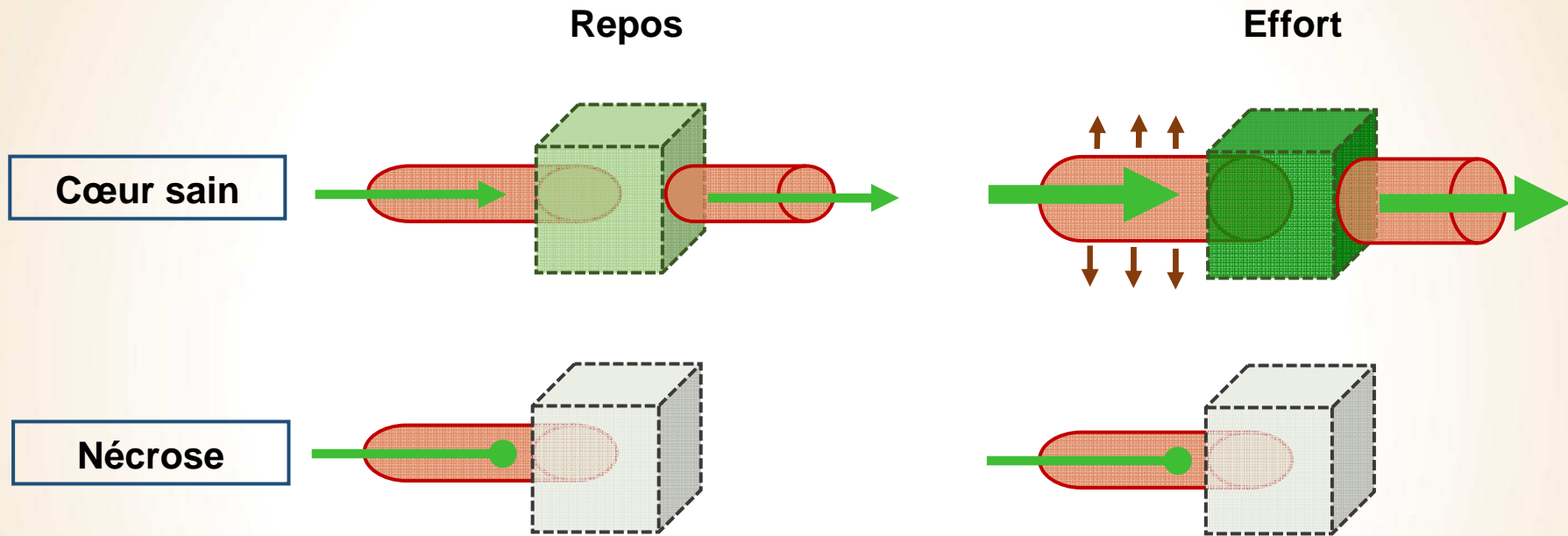

Scintigraphie myocardique

■ Physiologie

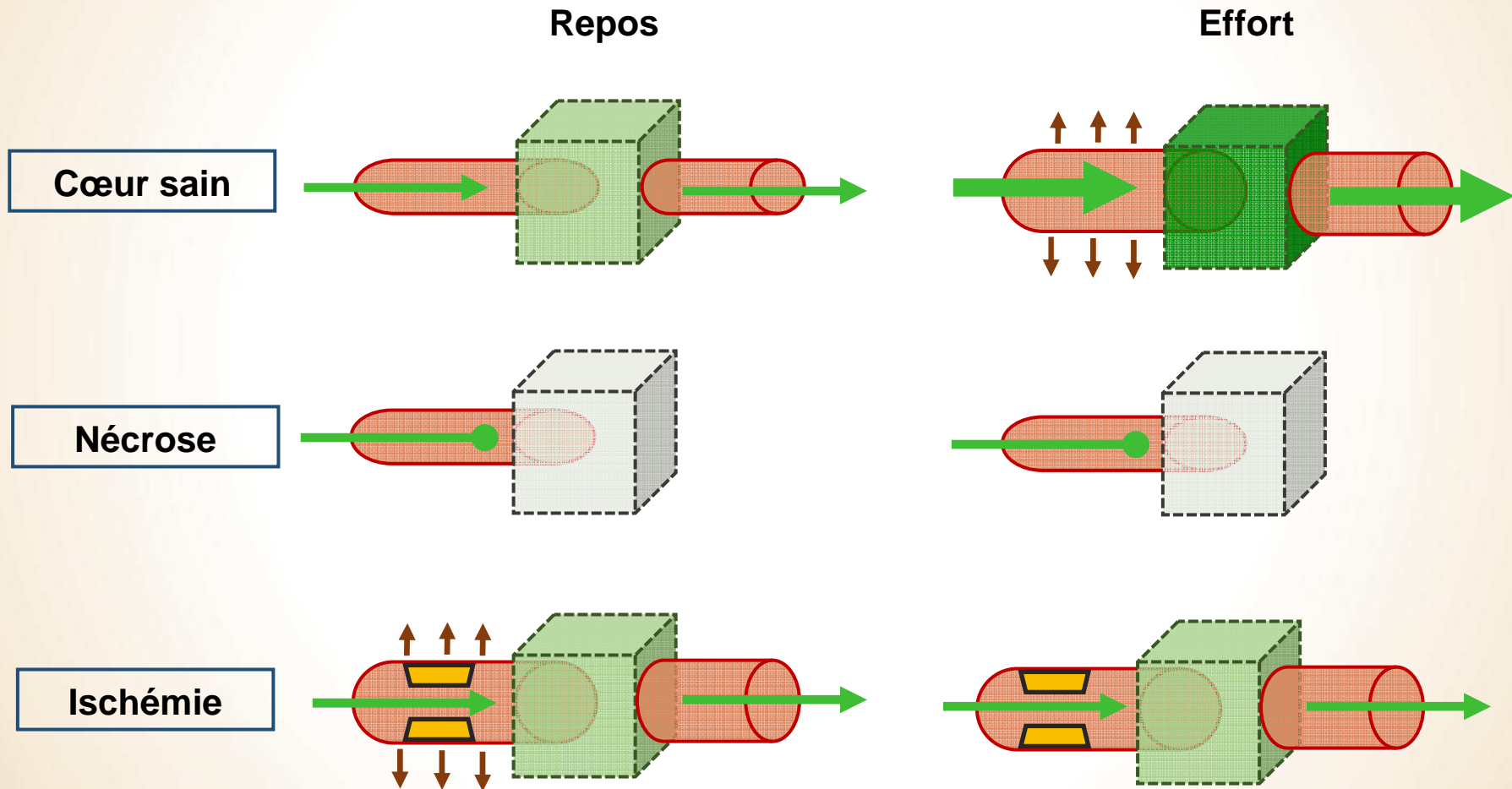

Scintigraphie myocardique

■ Physiologie

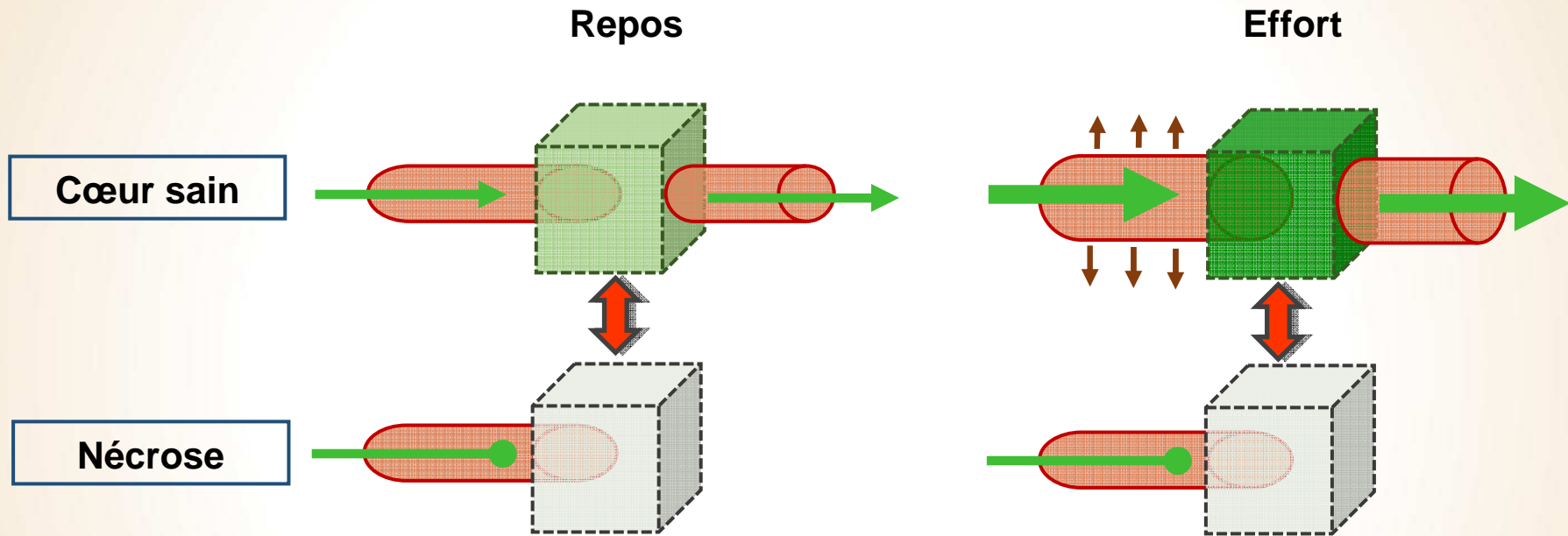

Scintigraphie myocardique

■ Physiologie

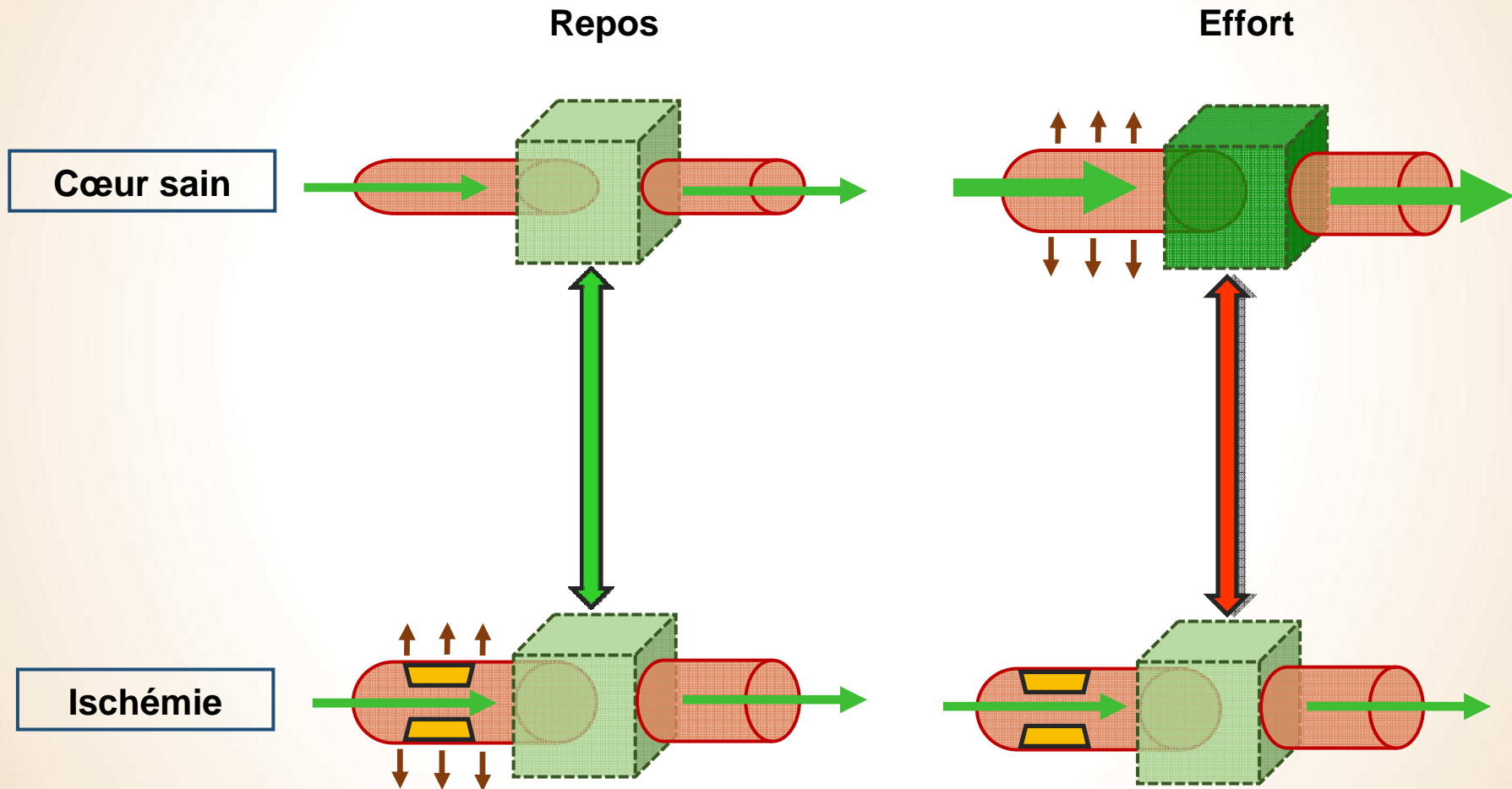

Scintigraphie myocardique

■ Traitement

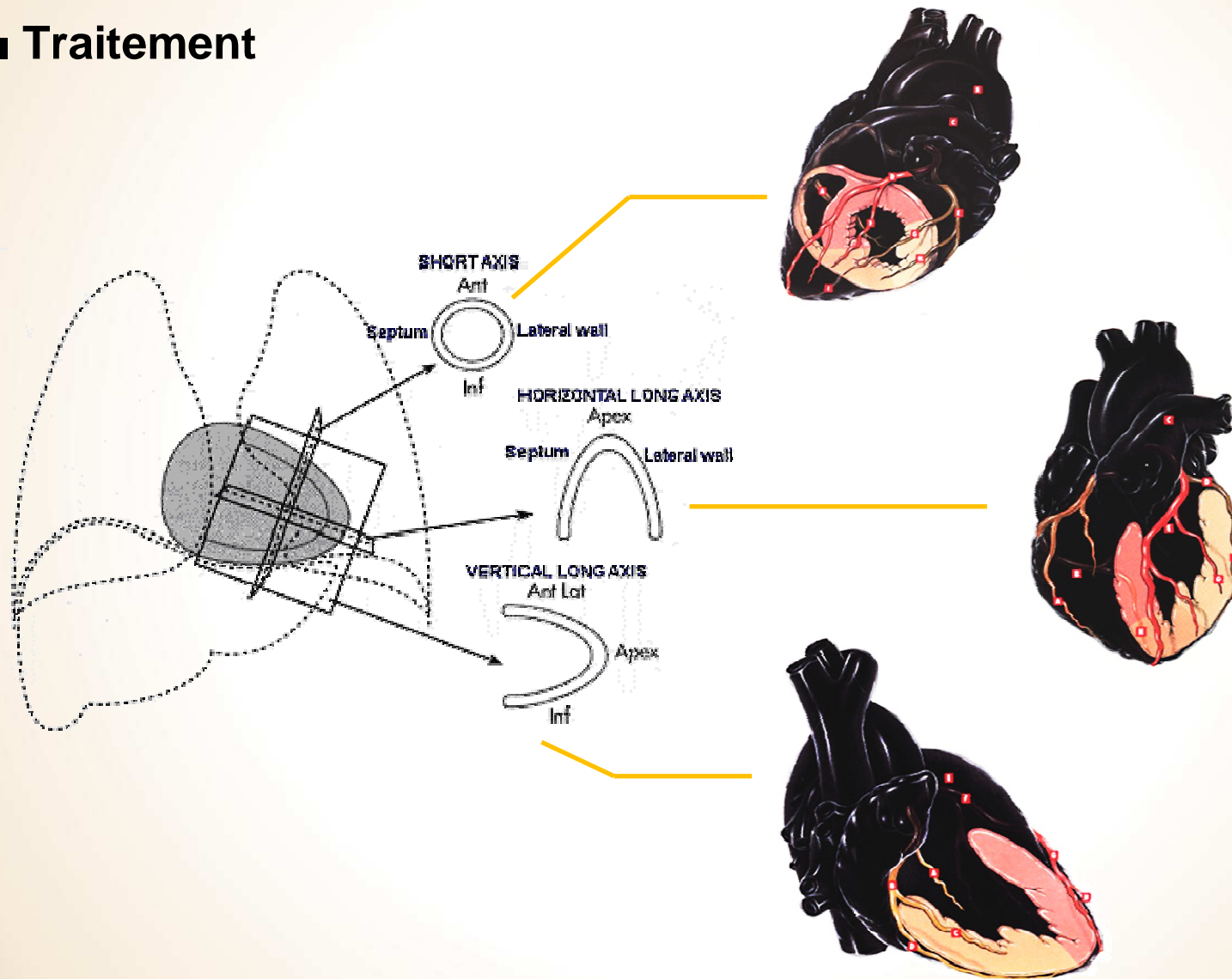

Scintigraphie myocardique

■ Traitement

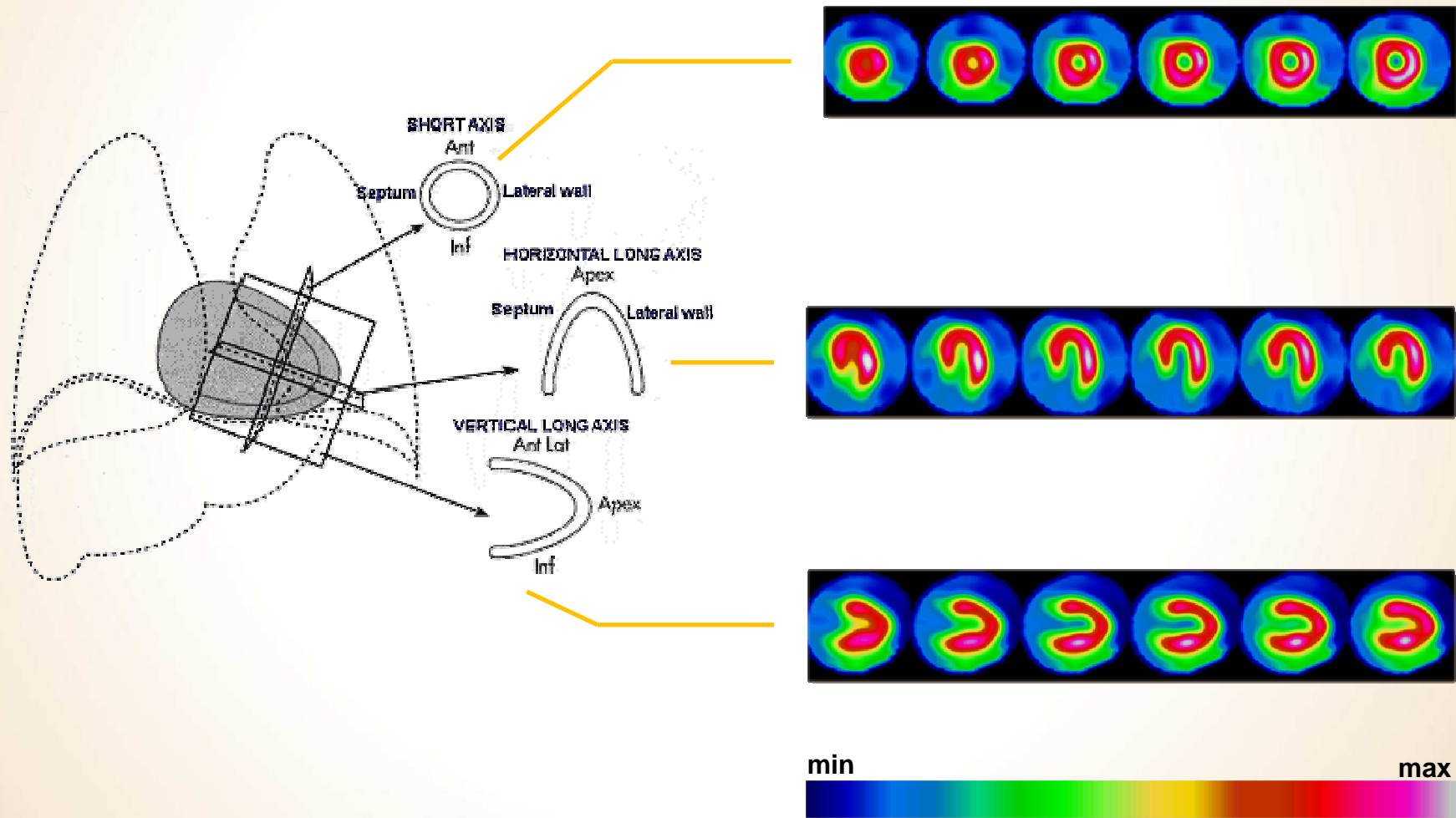

Scintigraphie myocardique

■ Traitement

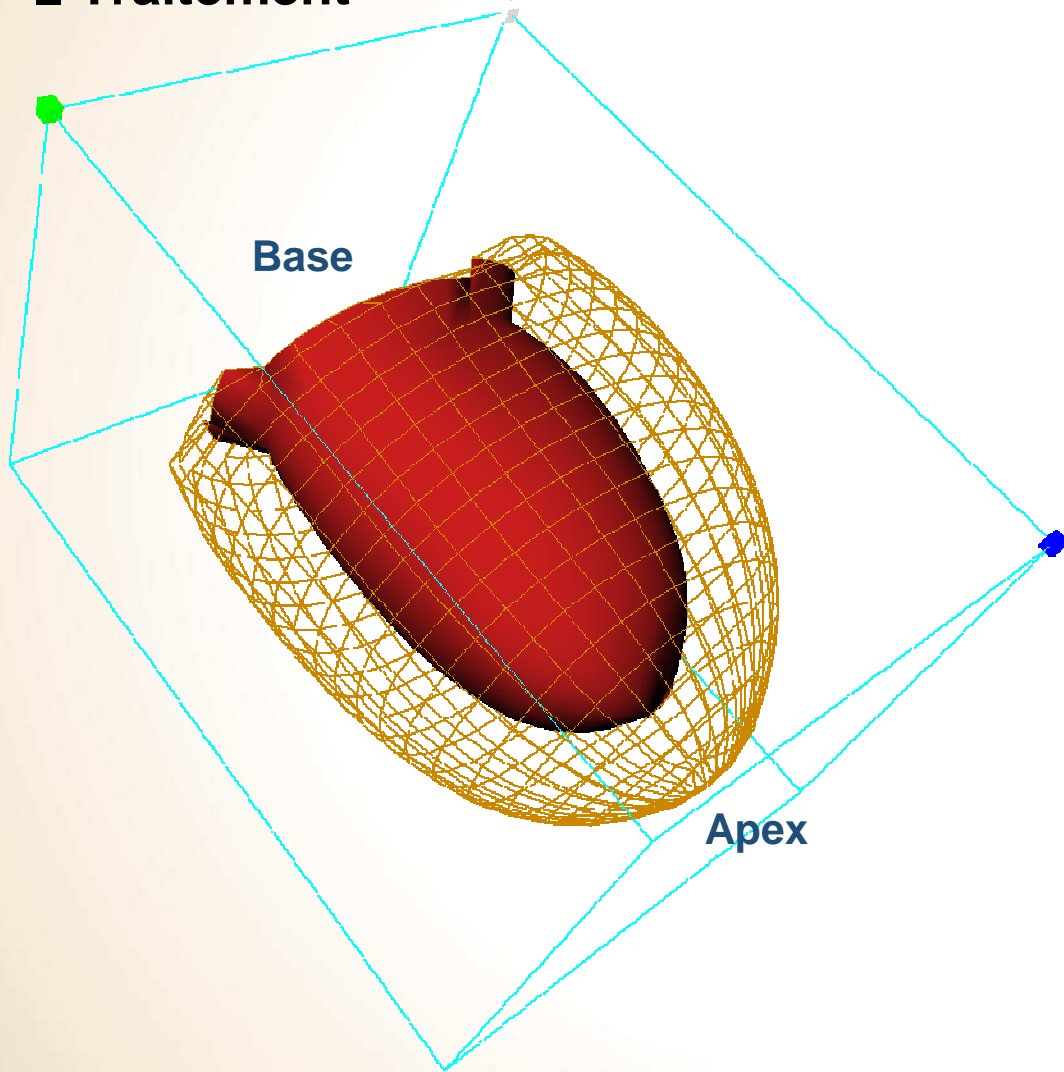

Scintigraphie myocardique

■ Traitement

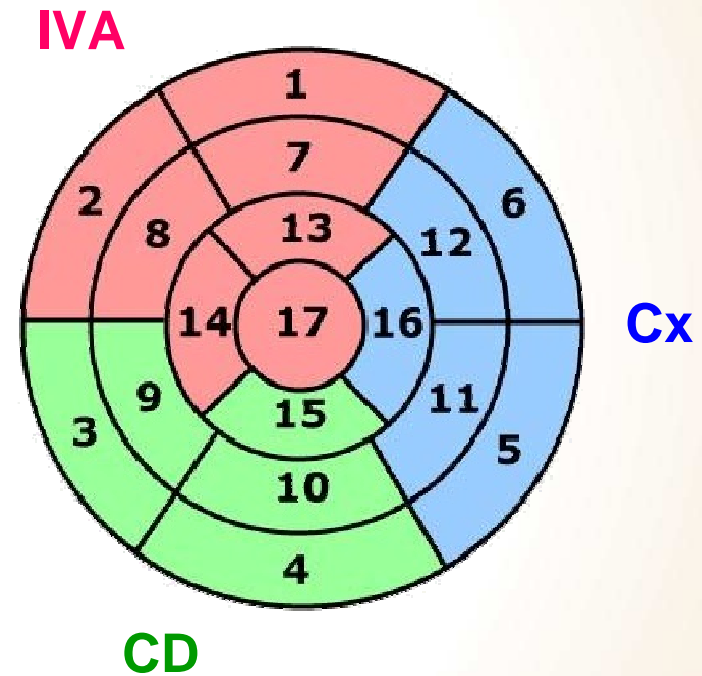
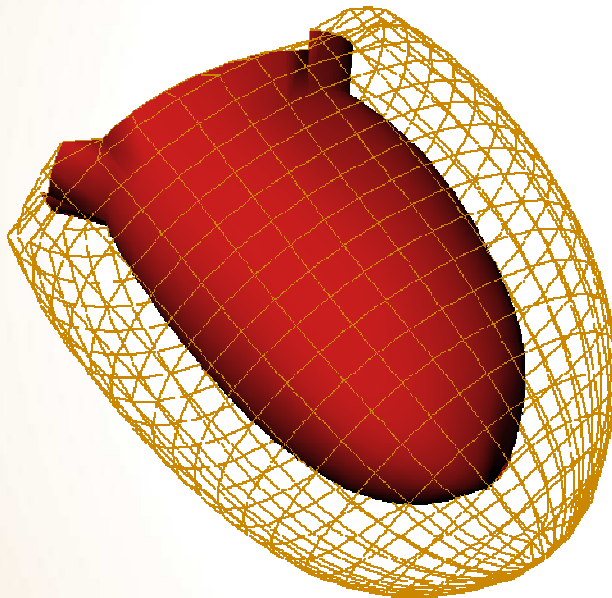

Scintigraphie myocardique

■ Traitement

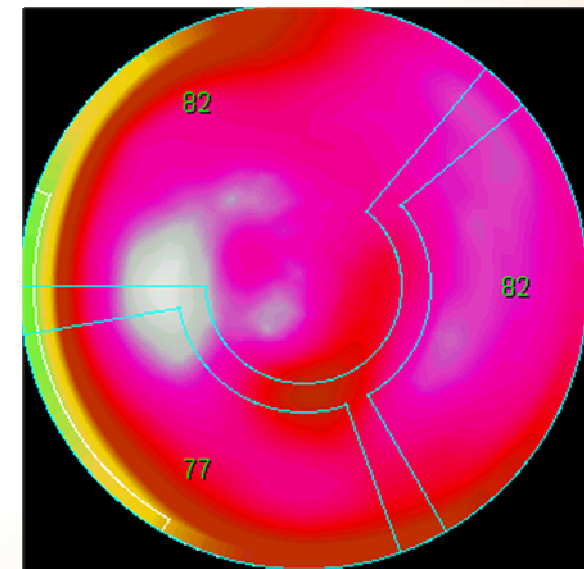
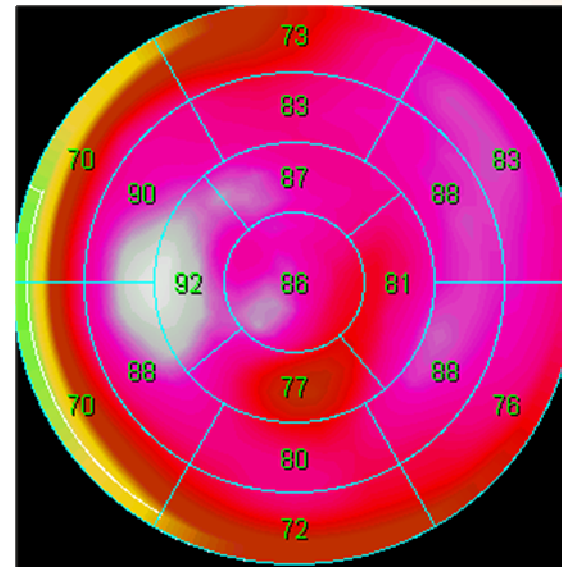
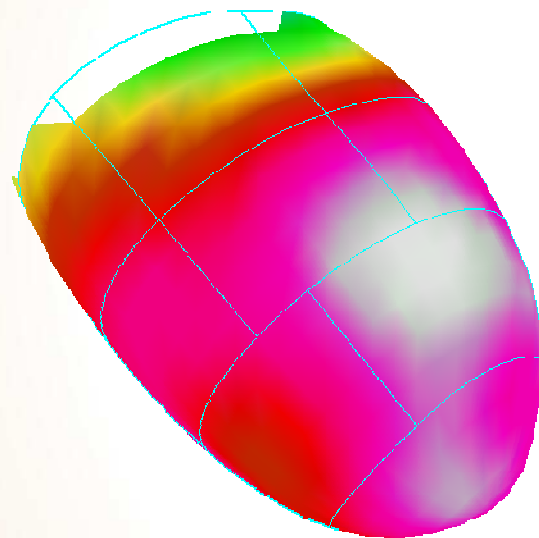

Scintigraphie myocardique

■ Interprétation

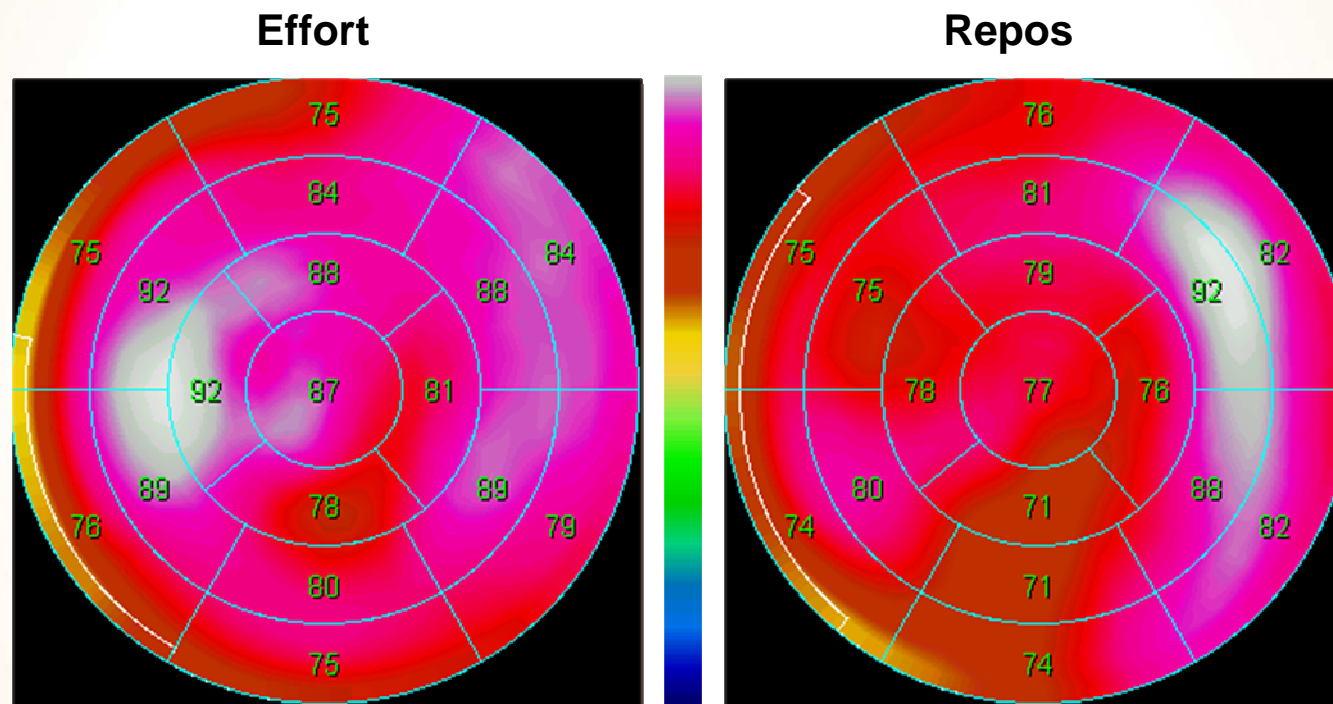

Scintigraphie normale

Scintigraphie myocardique

■ Interprétation

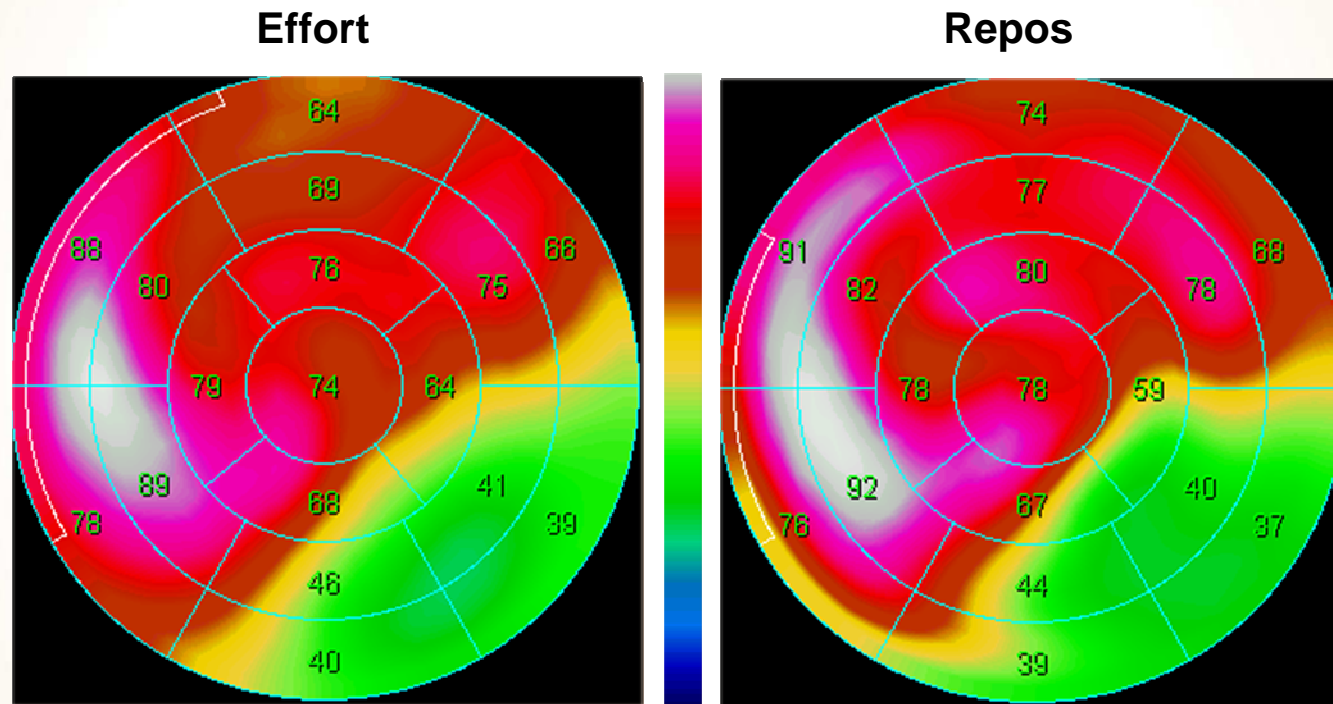

Séquelle d'infarctus

Scintigraphie myocardique

■ Interprétation

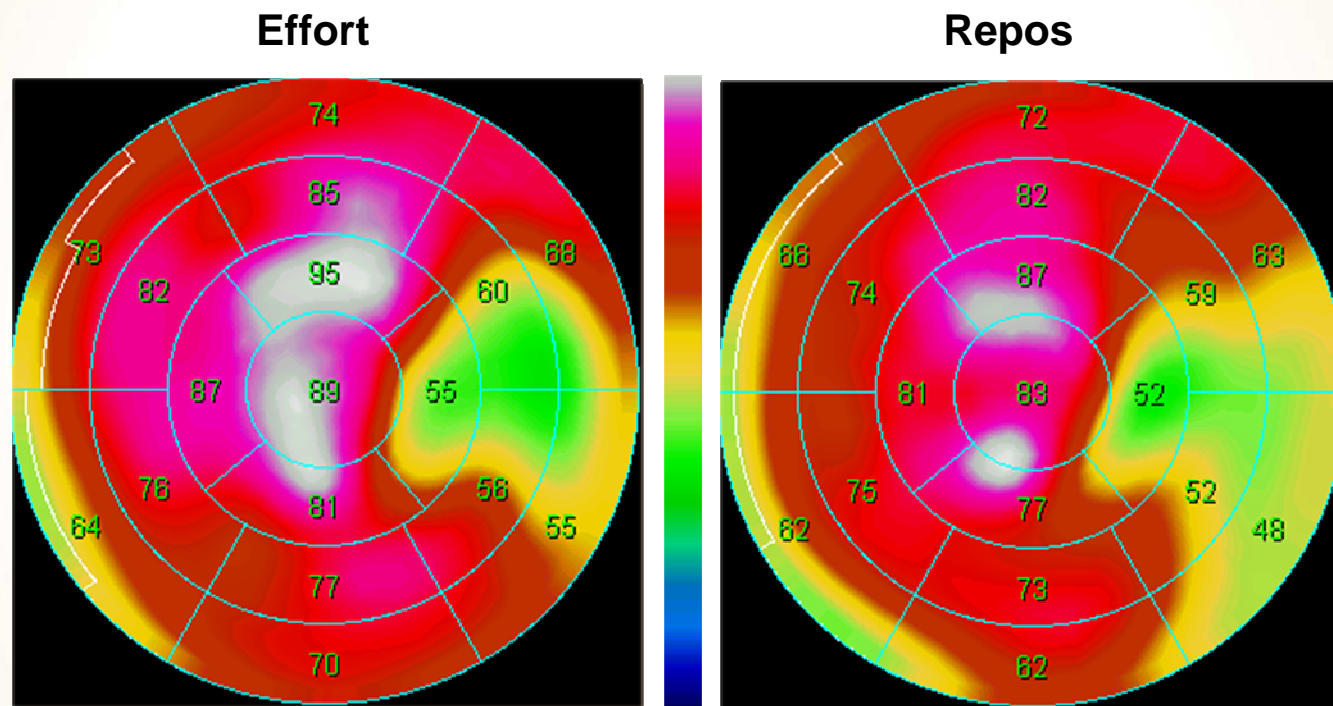

Séquelle d'infarctus

Scintigraphie myocardique

■ Interprétation

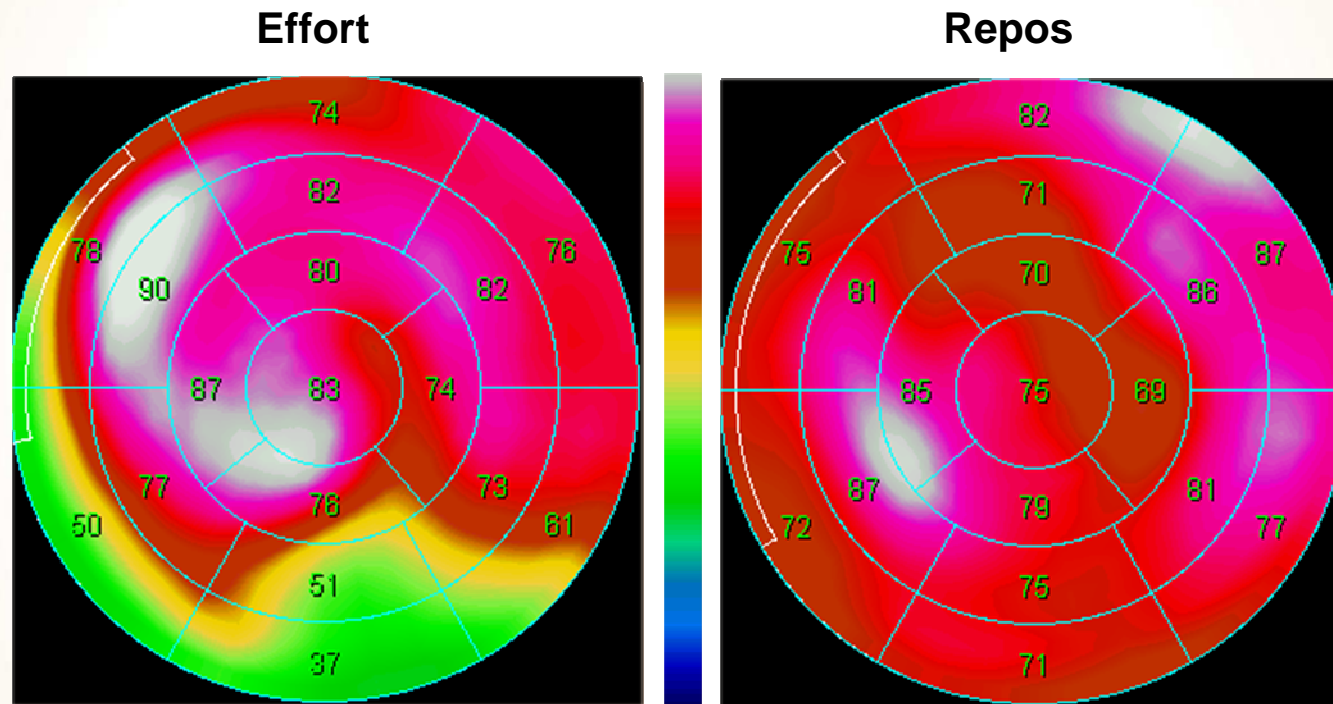

Ischémie myocardique

Scintigraphie myocardique

■ Interprétation

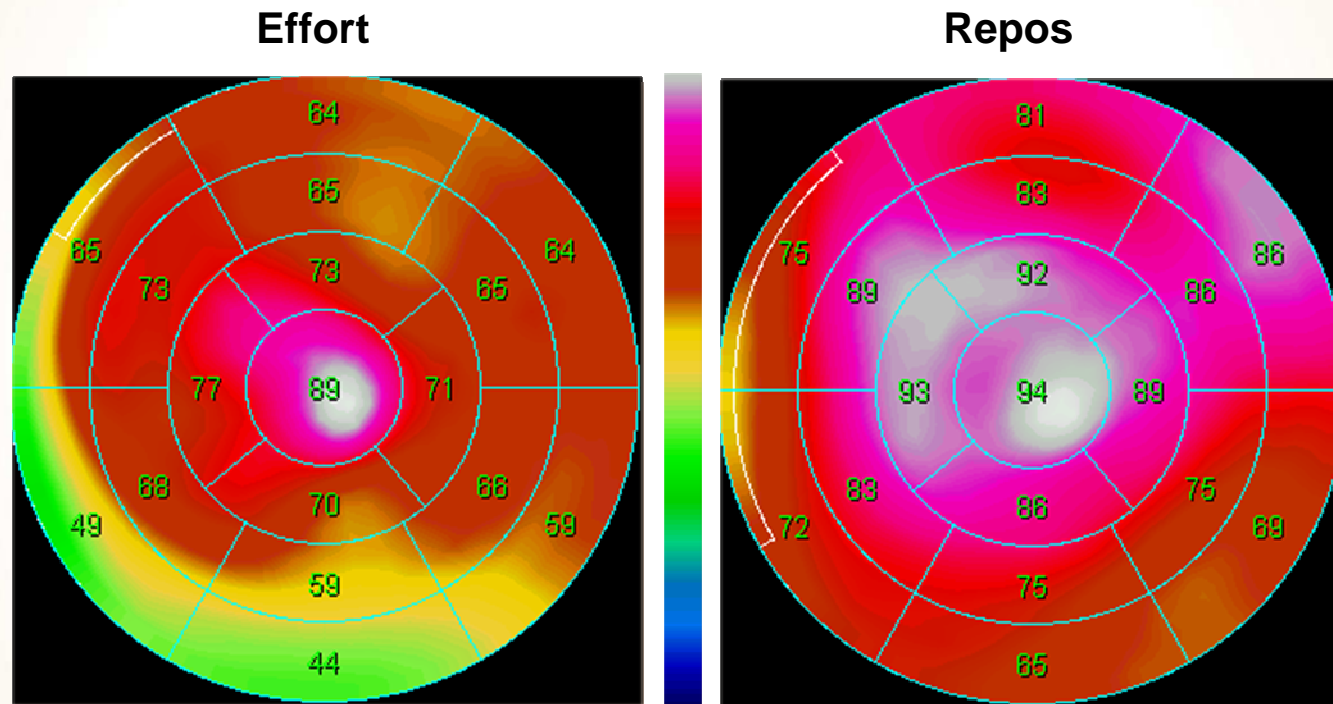

Ischémie myocardique

Scintigraphie myocardique

■ Interprétation

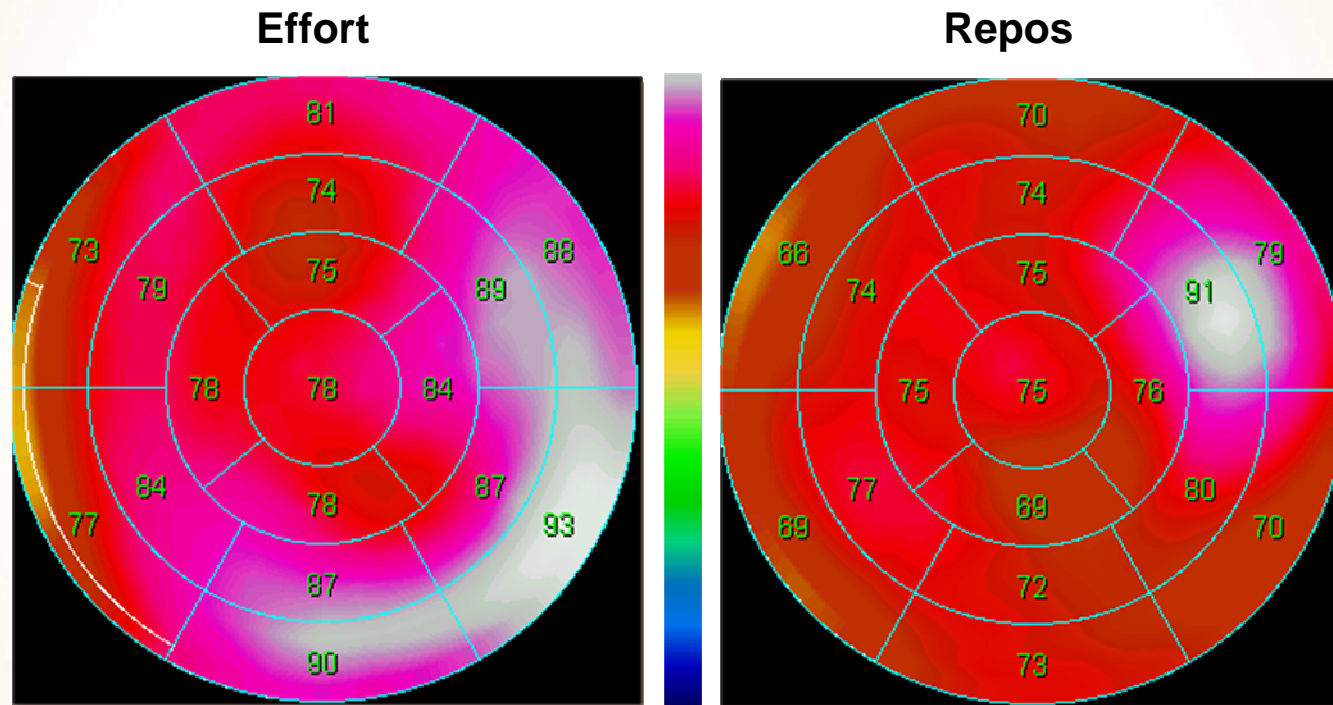

...???

Scintigraphie myocardique

■ Interprétation

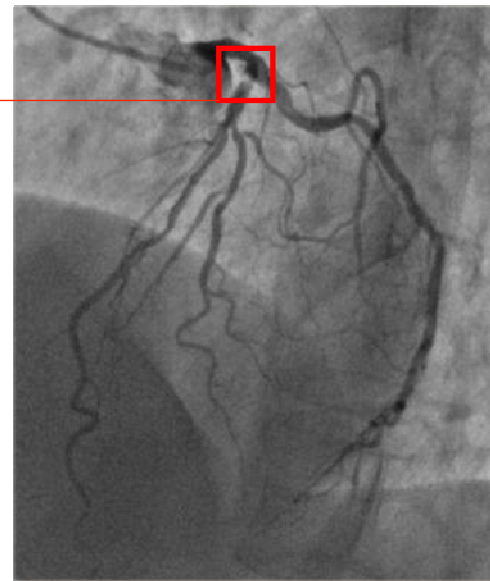
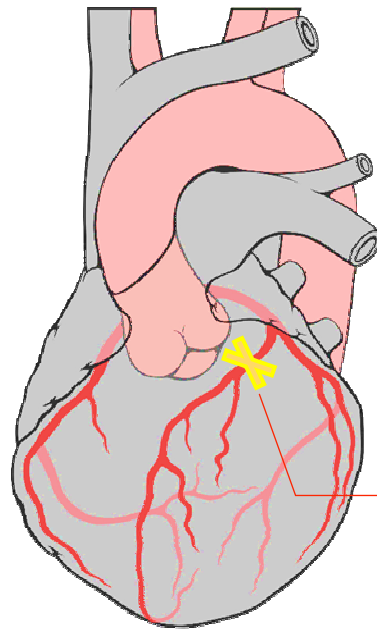

IVA

Scintigraphie myocardique

■ Interprétation

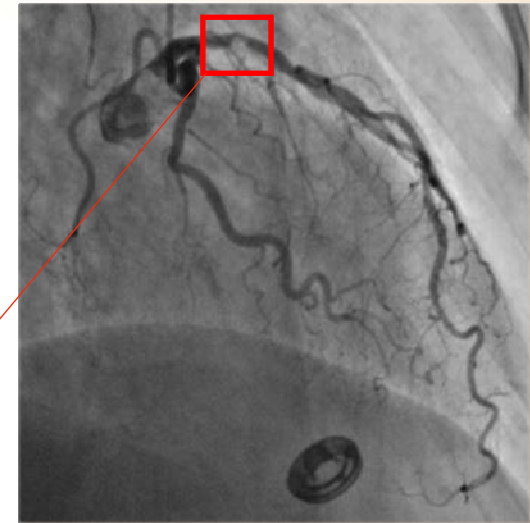
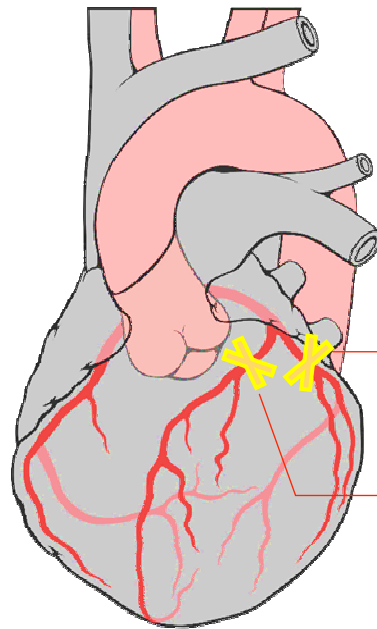

Cx

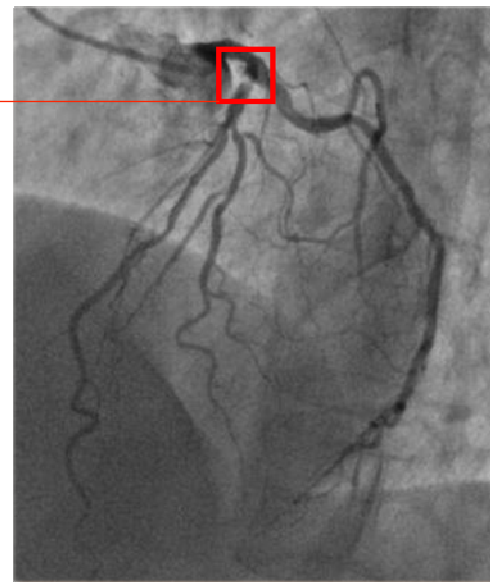

IVA

Scintigraphie myocardique

■ Interprétation

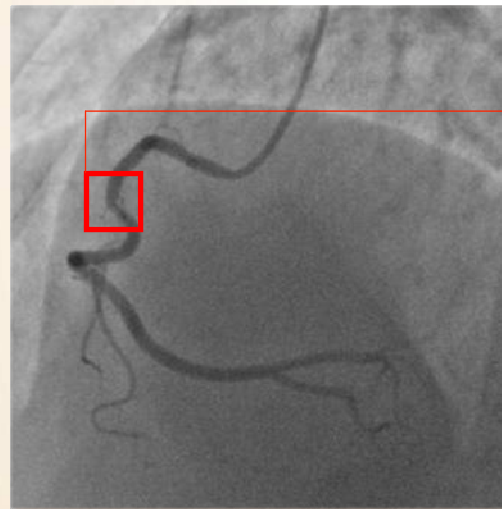

CD

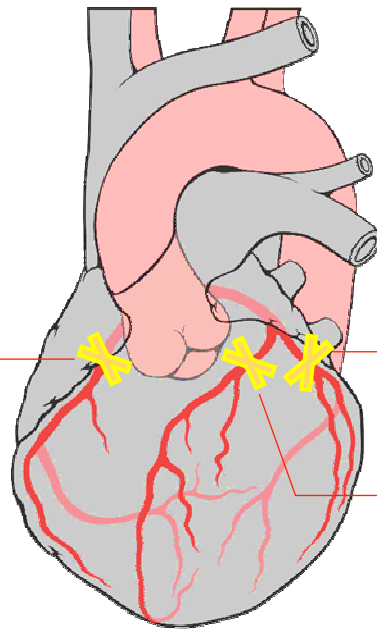

Cx

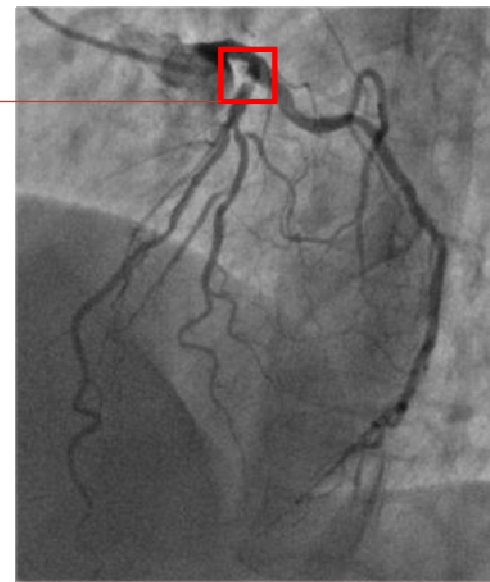

IVA

Scintigraphie myocardique

■ Interprétation

Scintigraphie normale

**Pathologie
tri-tronculaire
« équilibrée »**

Effort

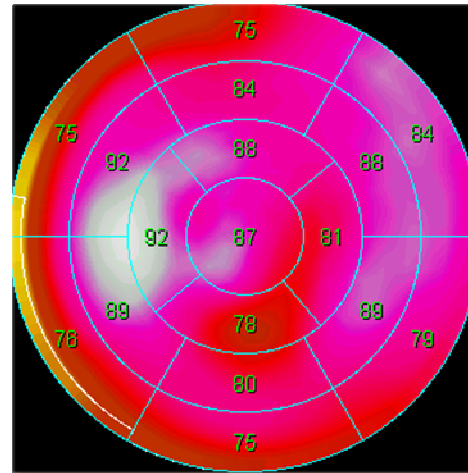

Repos

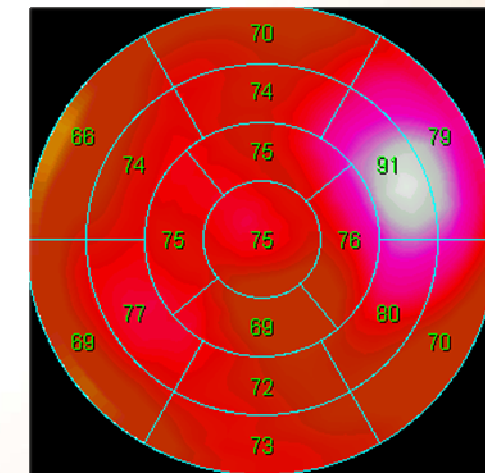
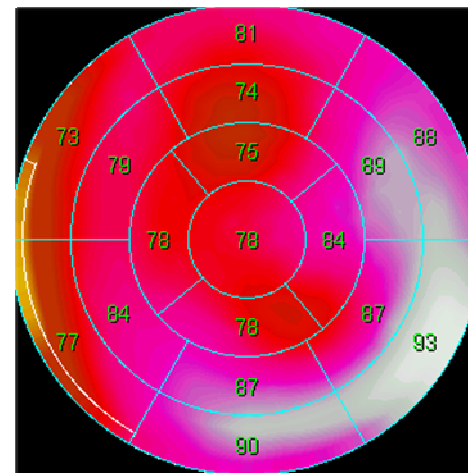
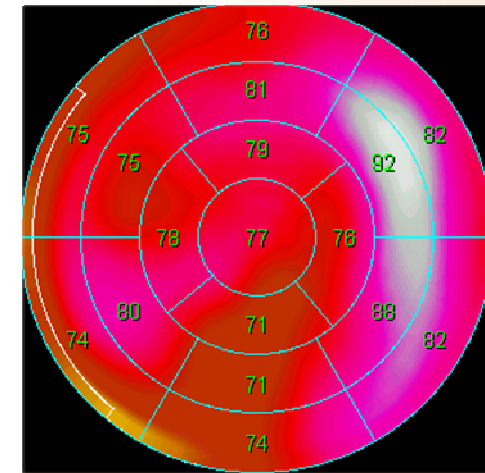

Scintigraphie myocardique

■ Interprétation

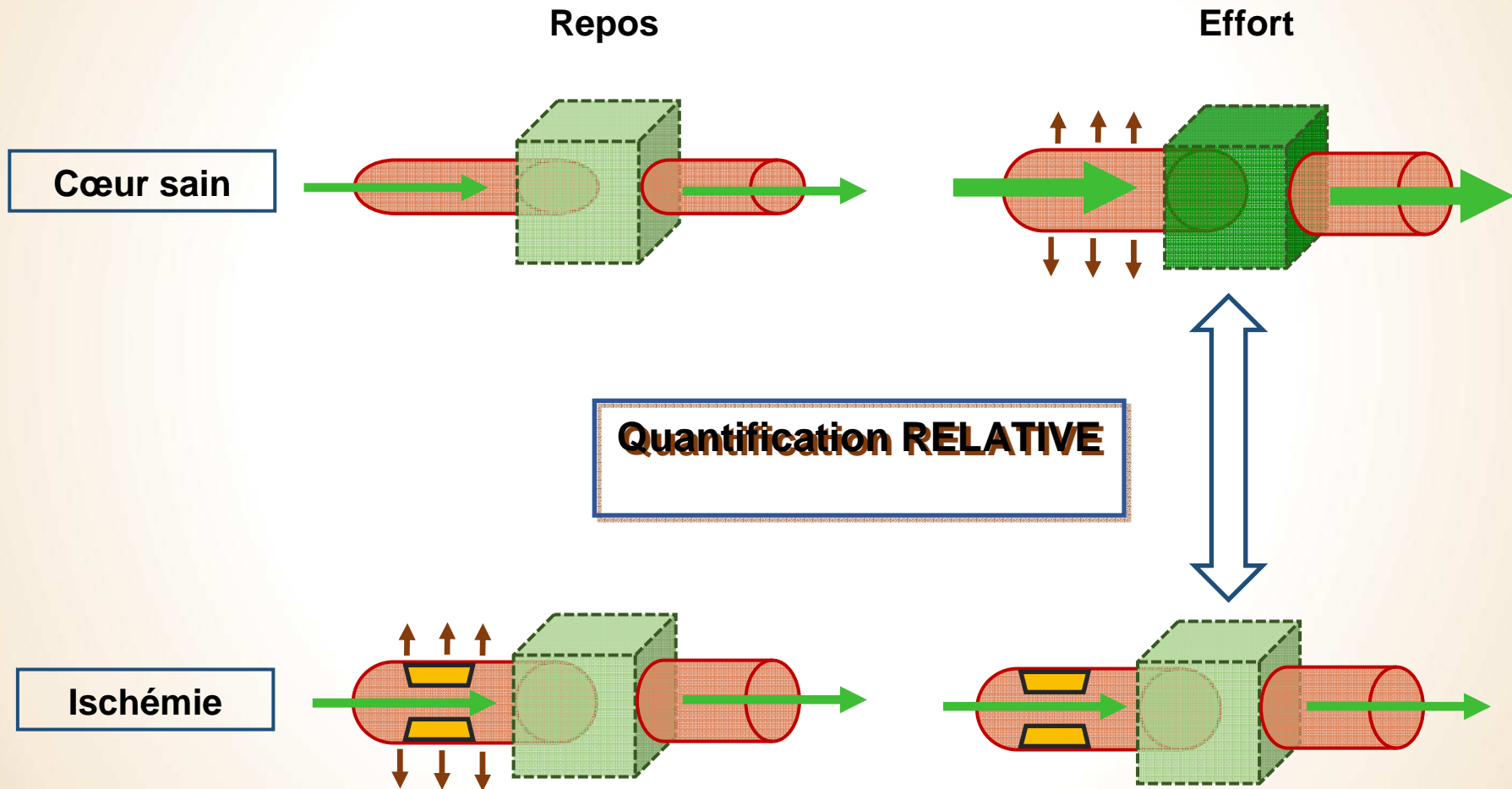

Scintigraphie myocardique

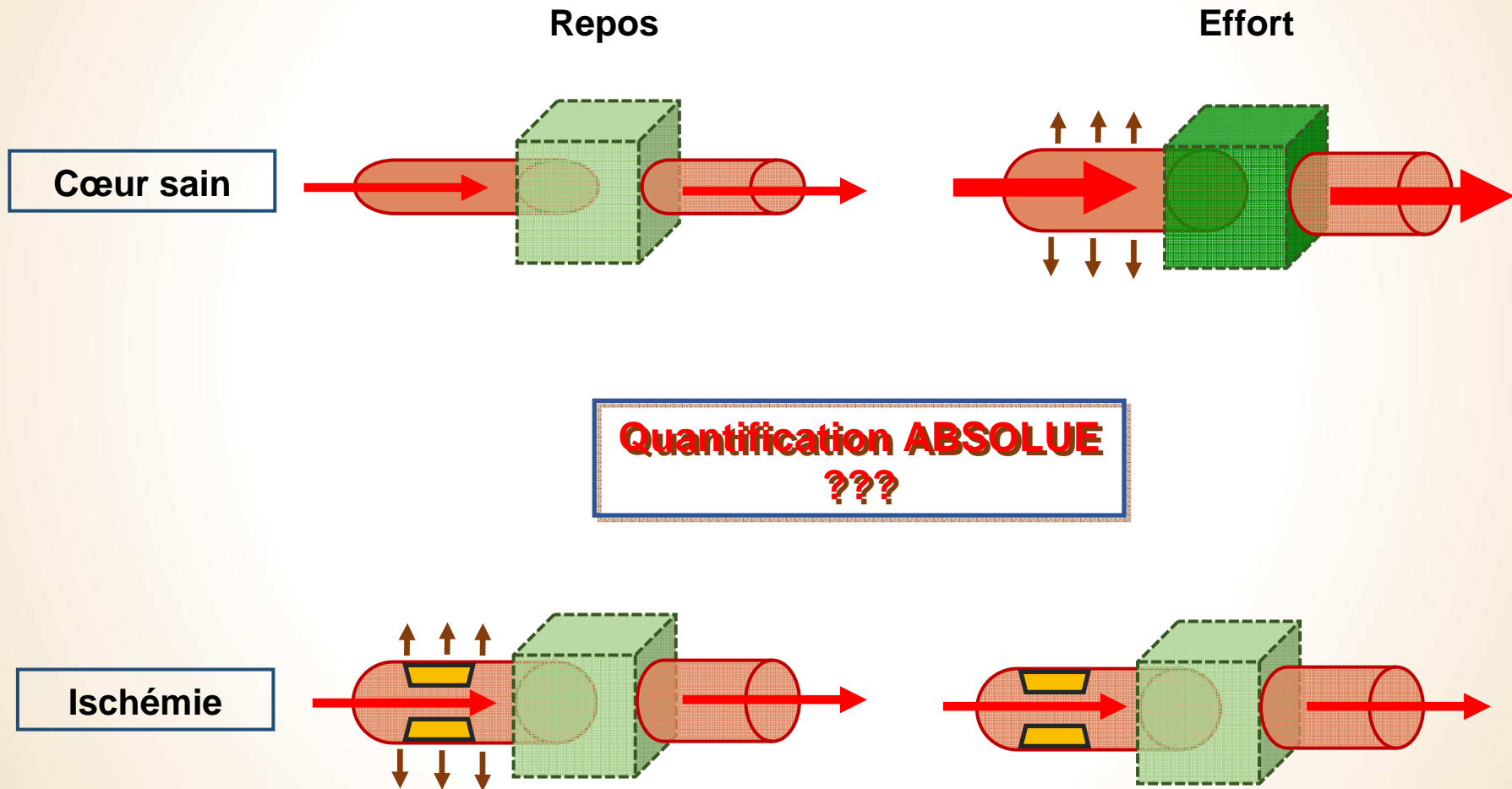

Réserve coronaire

$$Q_{eff} / Q_{rep} > 2$$

Cœur sain

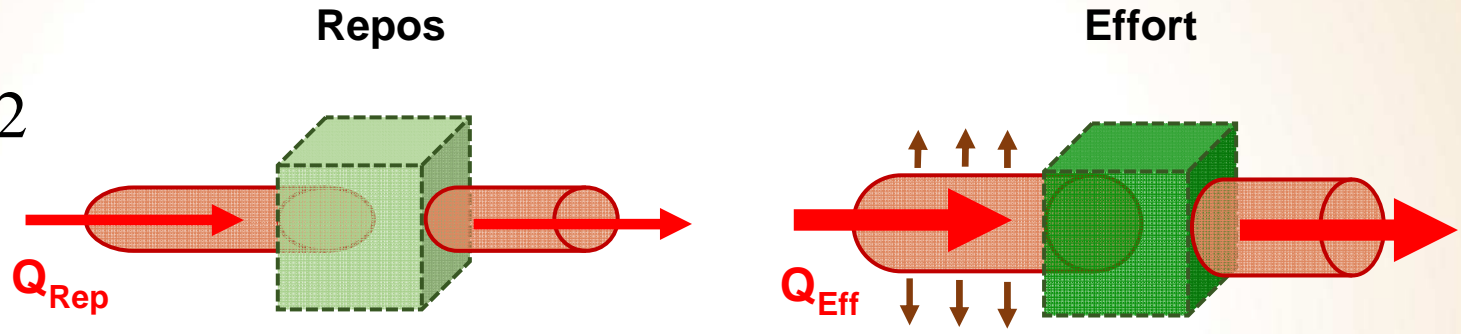

Réserve coronaire =

$$Q_{Eff} / Q_{Rep}$$

Ischémie

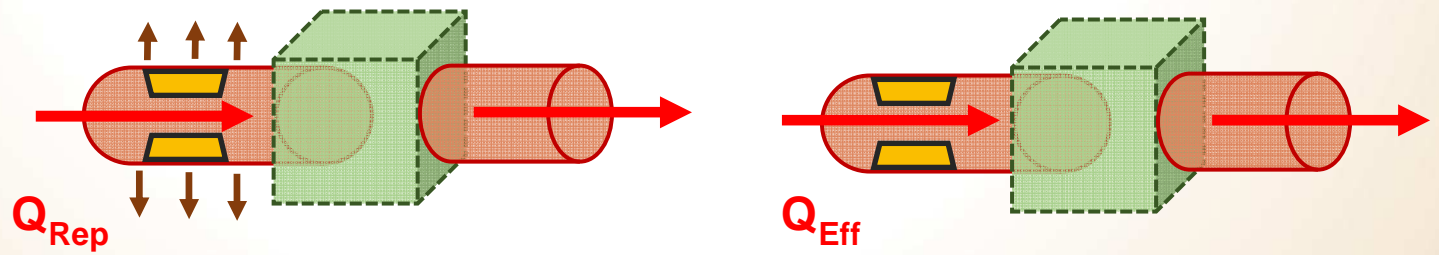

Réserve coronaire

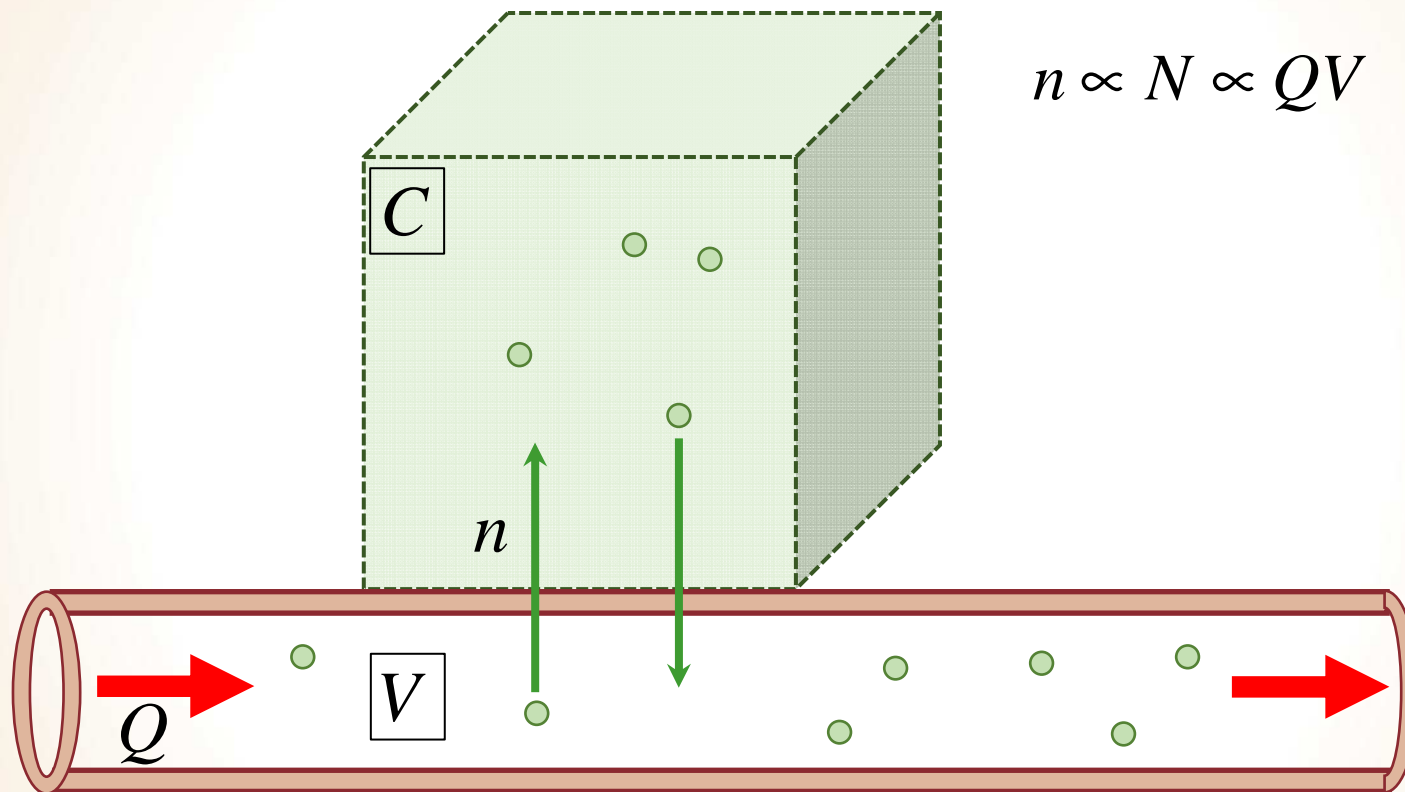

Réserve coronaire

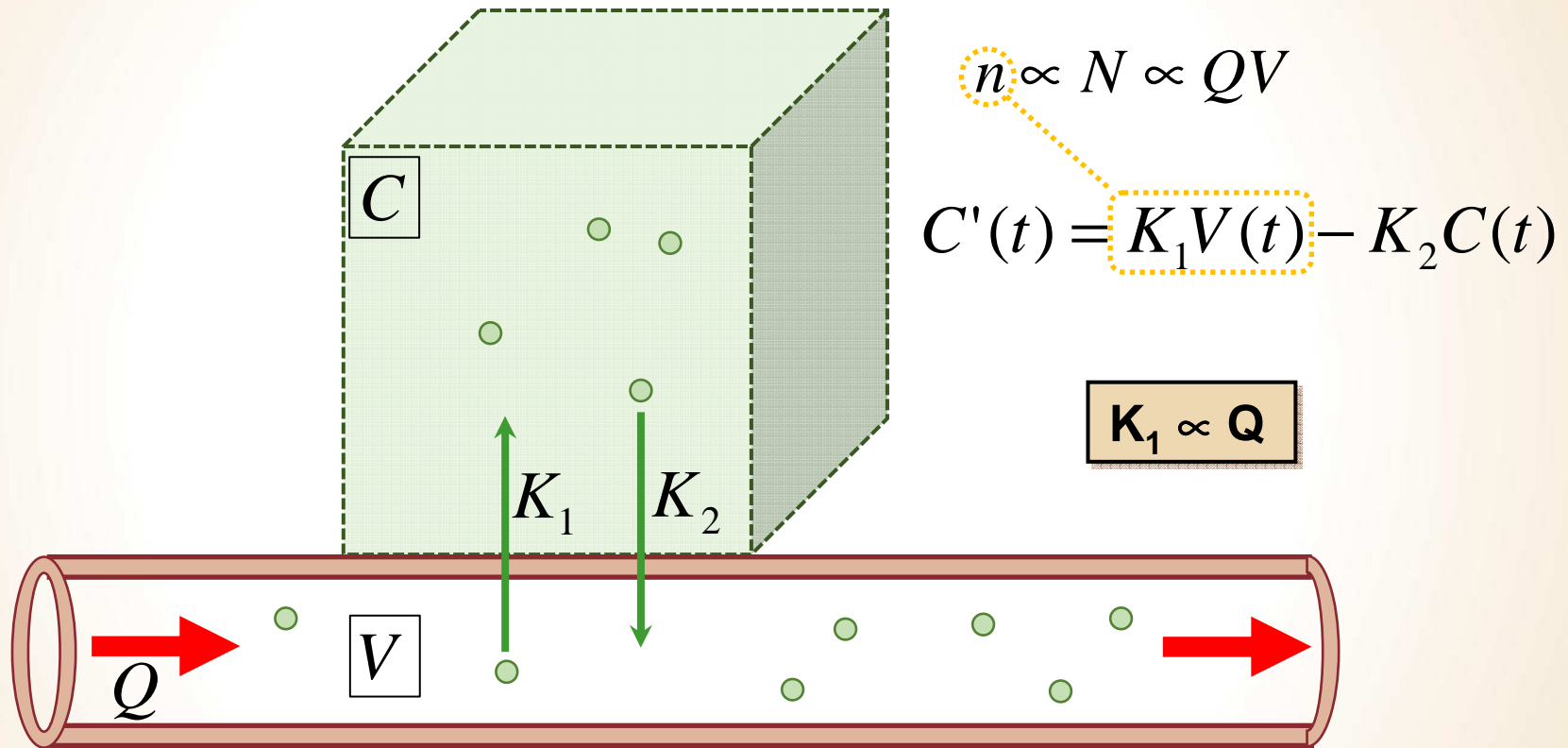

Réserve coronaire

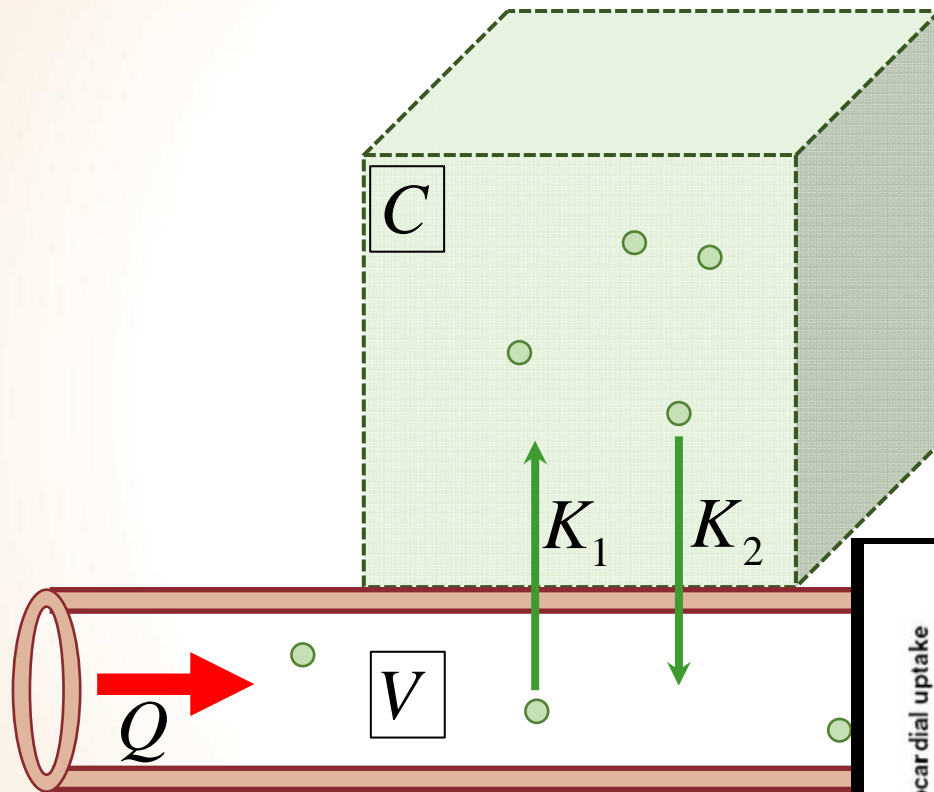

$$C'(t) = K_1 V(t) - K_2 C(t)$$

$$K_1 \propto Q$$

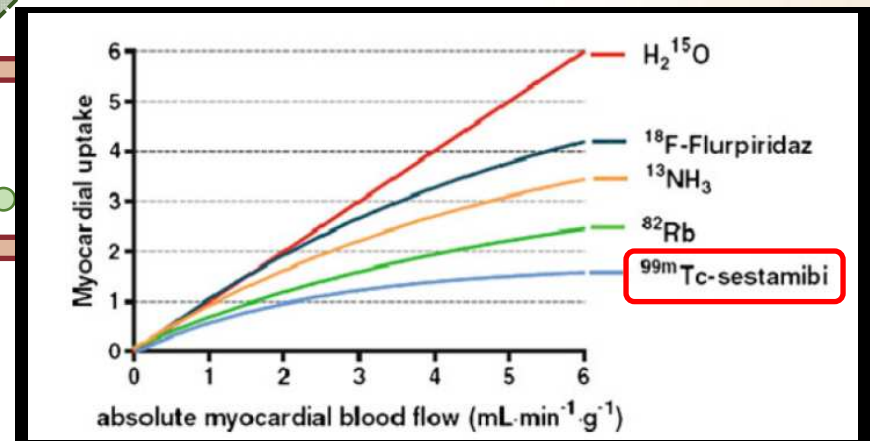

Réserve coronaire

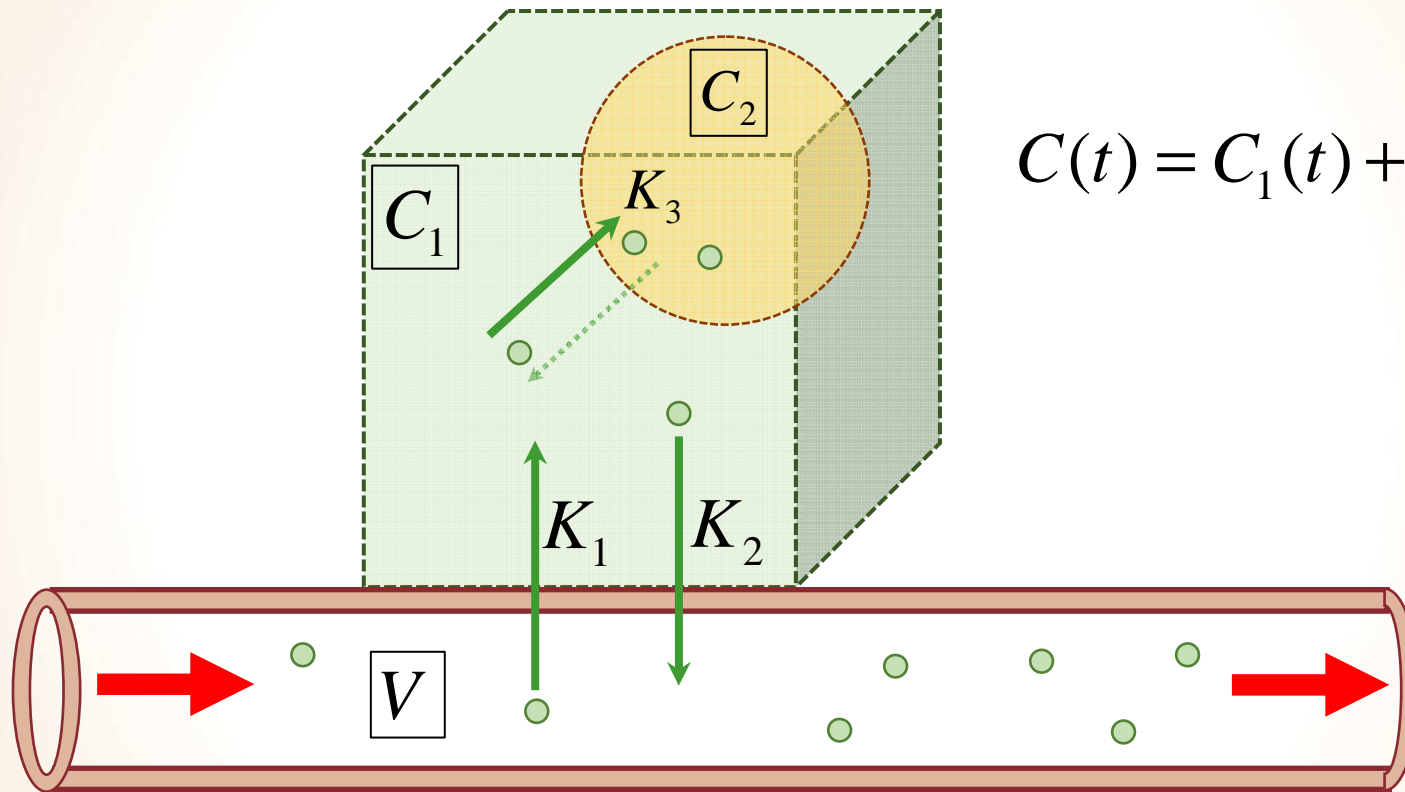

$$C(t) = C_1(t) + C_2(t)$$

$$C'' + (K_2 + K_3)C' = K_1 V' + K_1 K_3 V$$

Réserve coronaire

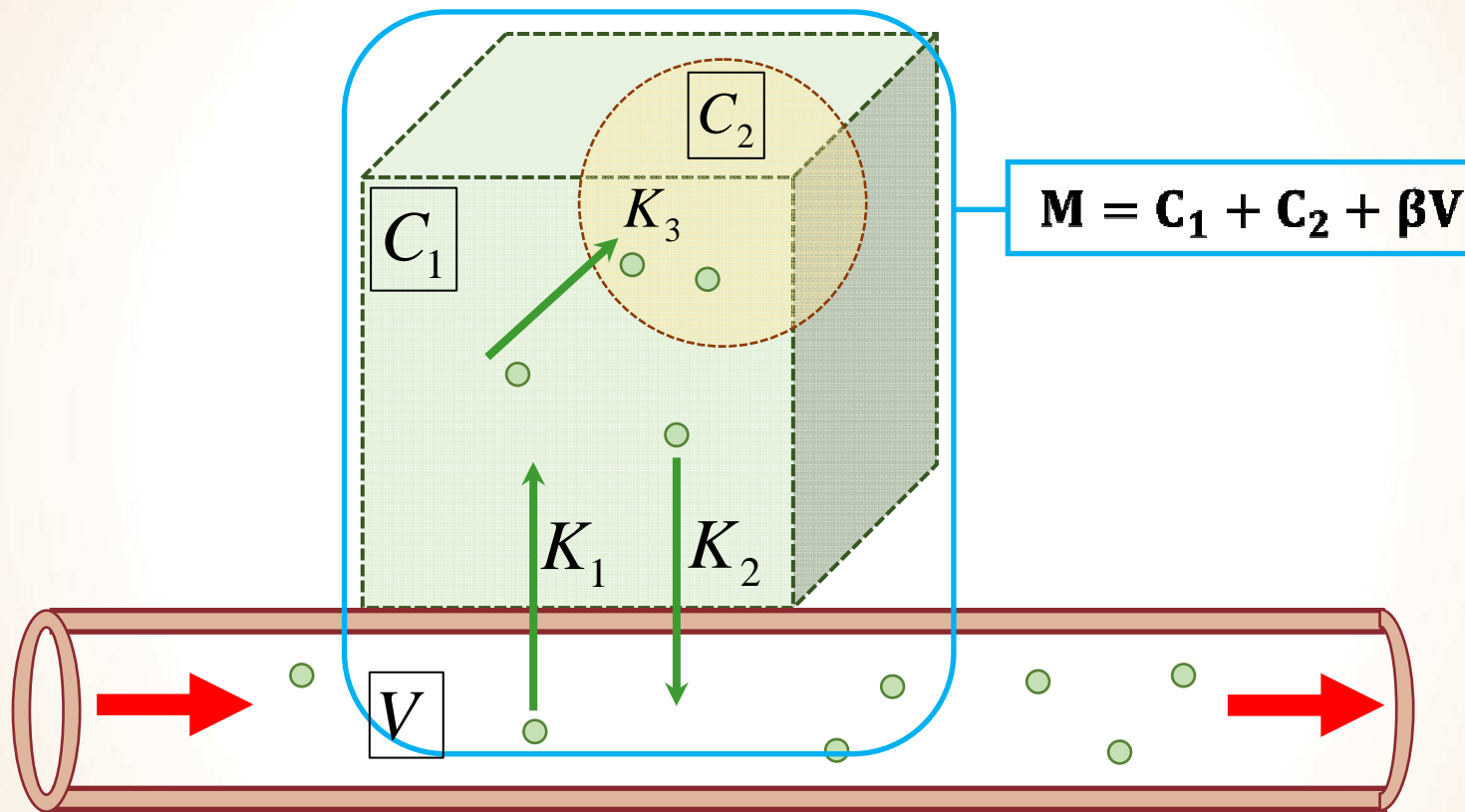

$$M'' + (K_2 + K_3)M' = \beta V'' + [K_1 + \beta(K_2 + K_3)]V' + K_1K_3 V$$

Réserve coronaire

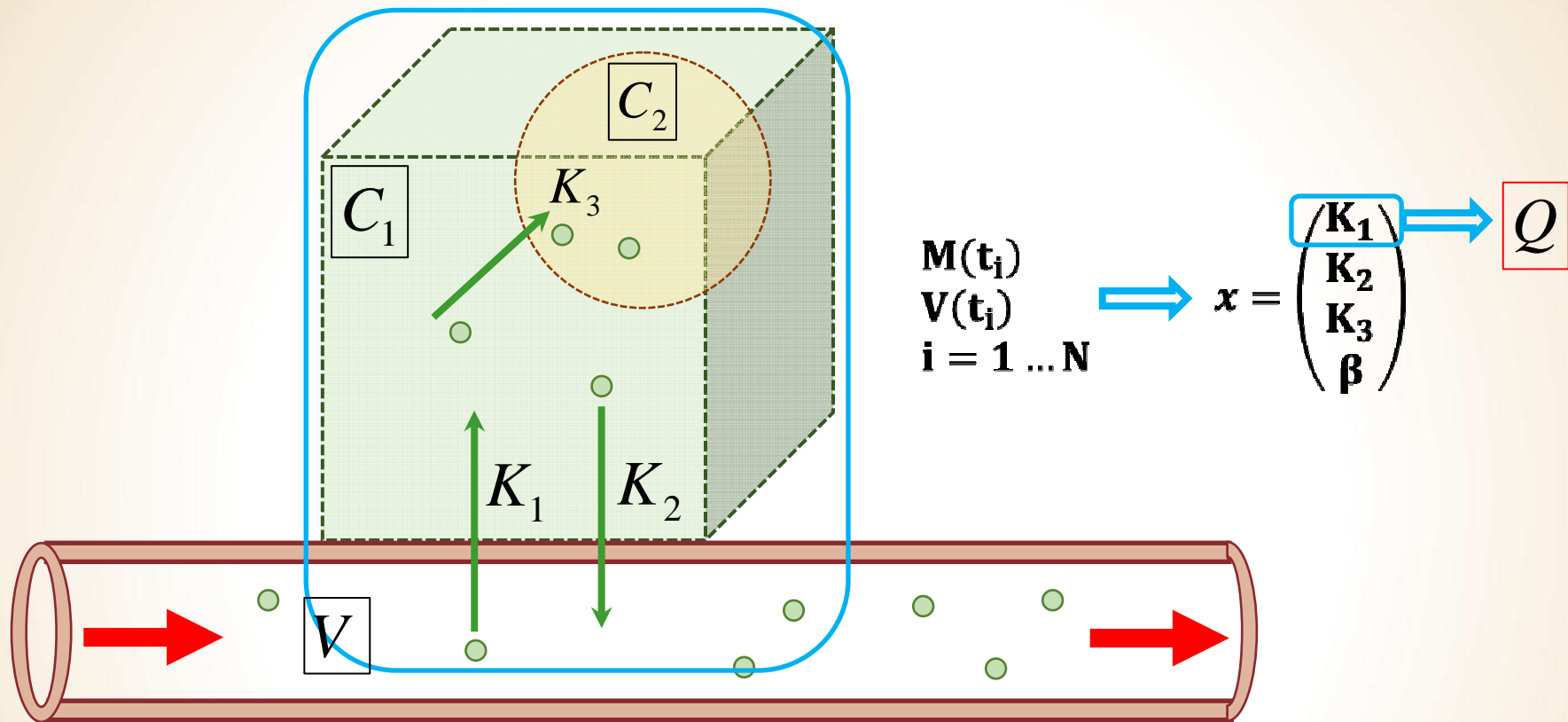

$$M'' + (K_2 + K_3)M' = \beta V'' + [K_1 + \beta(K_2 + K_3)]V' + K_1K_3 V$$

Réserve coronaire

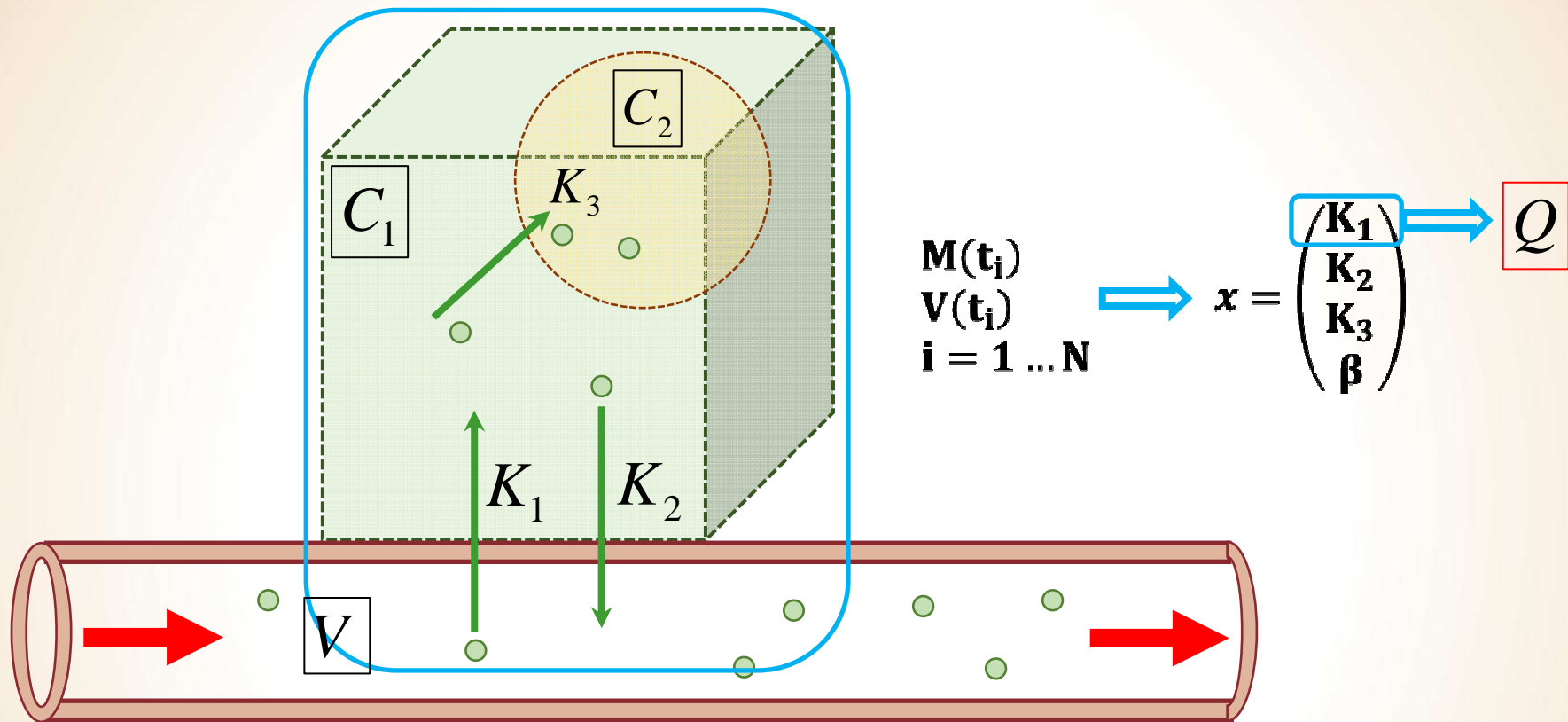

$$M'' + (K_2 + K_3)M' = \beta V'' + [K_1 + \beta(K_2 + K_3)]V' + K_1K_3 V$$

$$M(t) = \alpha_1 \int_0^t e^{-s_1(t-\tau)} V(\tau) d\tau + \alpha_2 \int_0^t e^{-s_2(t-\tau)} V(\tau) d\tau$$

NLLS

Réserve coronaire

LLS

$$M'' = - \underbrace{(K_2 + K_3)}_{a_1} M' + \underbrace{\beta}_{a_2} V'' + \underbrace{[K_1 + \beta(K_2 + K_3)]}_{a_3} V' + \underbrace{K_1 K_3}_{a_4} V$$

Réserve coronaire

LLS

$$M'' = - \underbrace{(K_2 + K_3)}_{a_1} M' + \underbrace{\beta}_{a_2} V'' + \underbrace{[K_1 + \beta(K_2 + K_3)]}_{a_3} V' + \underbrace{K_1 K_3}_{a_4} V$$

$$M''(t_i) = a_1 M'(t_i) + a_2 V''(t_i) + a_3 V'(t_i) + a_4 V(t_i) \quad i = 0 \dots N$$

Réserve coronaire

LLS

$$M'' = \underbrace{-(K_2 + K_3)}_{a_1} M' + \underbrace{\beta}_{a_2} V'' + \underbrace{[K_1 + \beta(K_2 + K_3)]}_{a_3} V' + \underbrace{K_1 K_3}_{a_4} V$$

$$M''(t_i) = a_1 M'(t_i) + a_2 V''(t_i) + a_3 V'(t_i) + a_4 V(t_i) \quad i = 0 \dots N$$

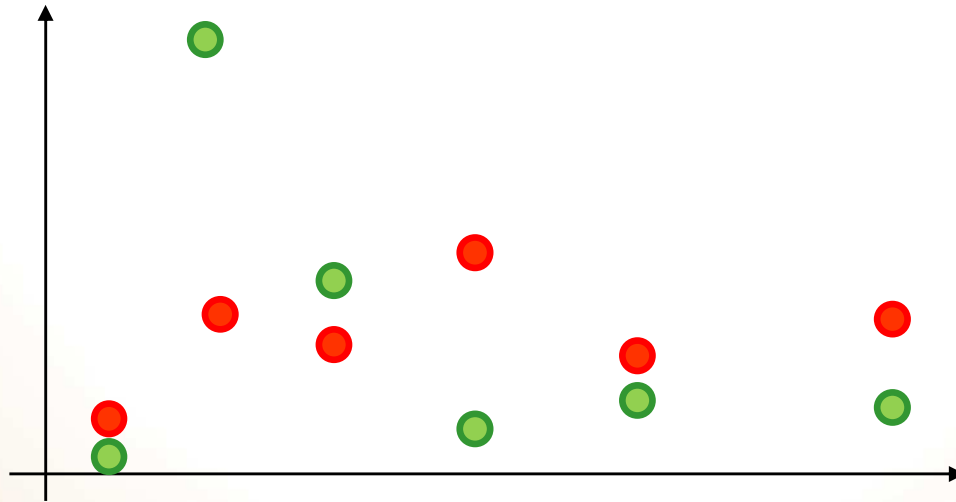

Réserve coronaire

LLS

$$M'' = - \underbrace{(K_2 + K_3)}_{a_1} M' + \underbrace{\beta}_{a_2} V'' + \underbrace{[K_1 + \beta(K_2 + K_3)]}_{a_3} V' + \underbrace{K_1 K_3}_{a_4} V$$

$$M(t_i) = a_1 \int_0^{t_i} M + a_2 V(t_i) + a_3 \int_0^{t_i} V + a_4 \int_0^{t_i} \int V$$

Réserve coronaire

LLS

$$M'' = - \underbrace{(K_2 + K_3)}_{a_1} M' + \underbrace{\beta}_{a_2} V'' + \underbrace{[K_1 + \beta(K_2 + K_3)]}_{a_3} V' + \underbrace{K_1 K_3}_{a_4} V$$

$$M(t_i) = a_1 \int_0^{t_i} M + a_2 V(t_i) + a_3 \int_0^{t_i} V + a_4 \int_0^{t_i} \int V$$

$$b = H a$$

$$b = \begin{pmatrix} M(t_0) \\ \vdots \\ M(t_N) \end{pmatrix}$$

$$H = \begin{bmatrix} \int_0^{t_0} M & V(t_0) & \int_0^{t_0} V & \int_0^{t_0} \int V \\ \vdots & \vdots & \vdots & \vdots \\ \int_0^{t_N} M & V(t_N) & \int_0^{t_N} V & \int_0^{t_0} \int V \end{bmatrix}$$

Réserve coronaire

LLS

$$M'' = - \underbrace{(K_2 + K_3)}_{a_1} M' + \underbrace{\beta}_{a_2} V'' + \underbrace{[K_1 + \beta(K_2 + K_3)]}_{a_3} V' + \underbrace{K_1 K_3}_{a_4} V$$

$$M(t_i) = a_1 \int_0^{t_i} M + a_2 V(t_i) + a_3 \int_0^{t_i} V + a_4 \int_0^{t_i} \int V$$

$$b = H a$$

$$a = (H^T H)^{-1} H^T b$$

$$K_1 = a_3 + a_1 a_2$$

Réserve coronaire

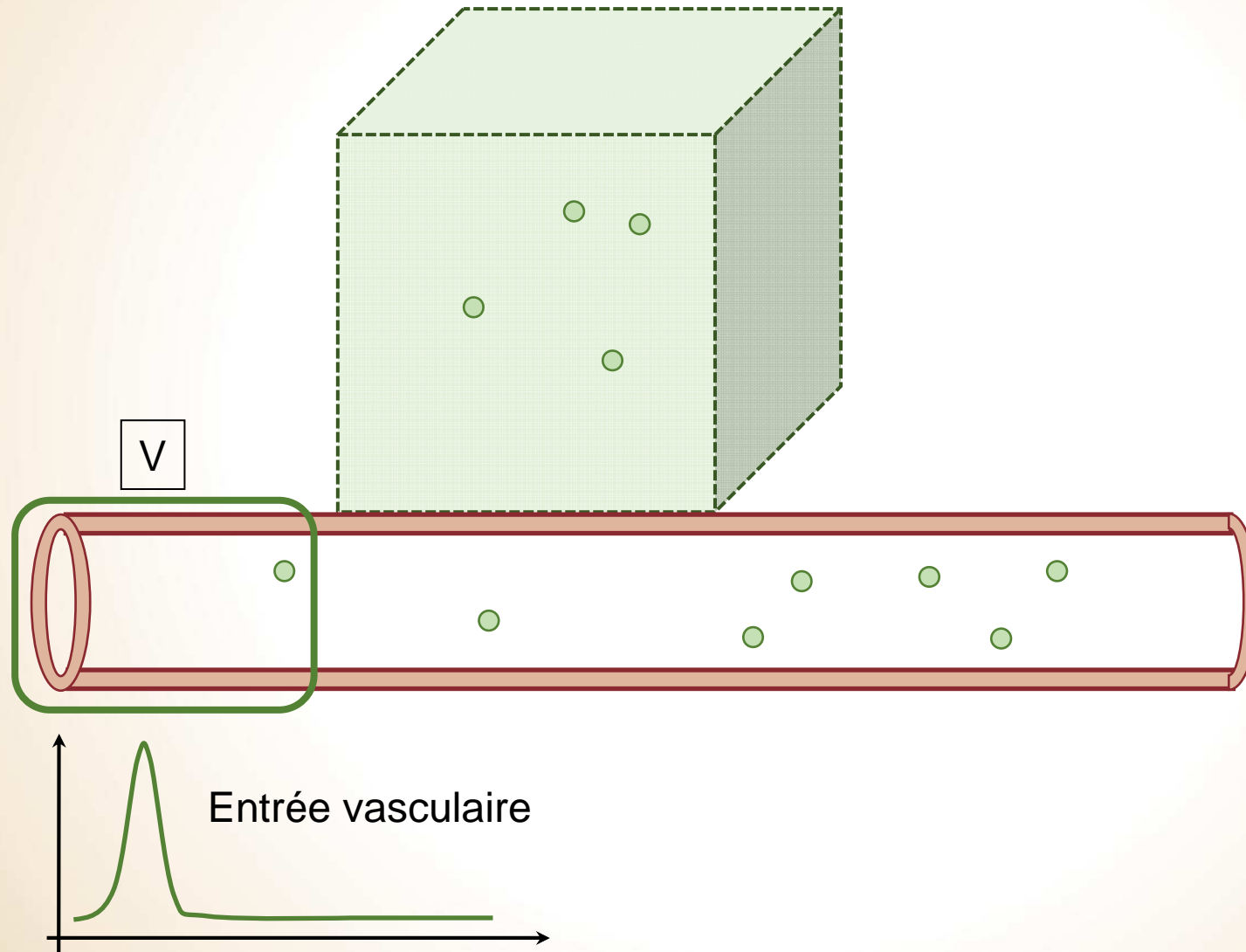

Réserve coronaire

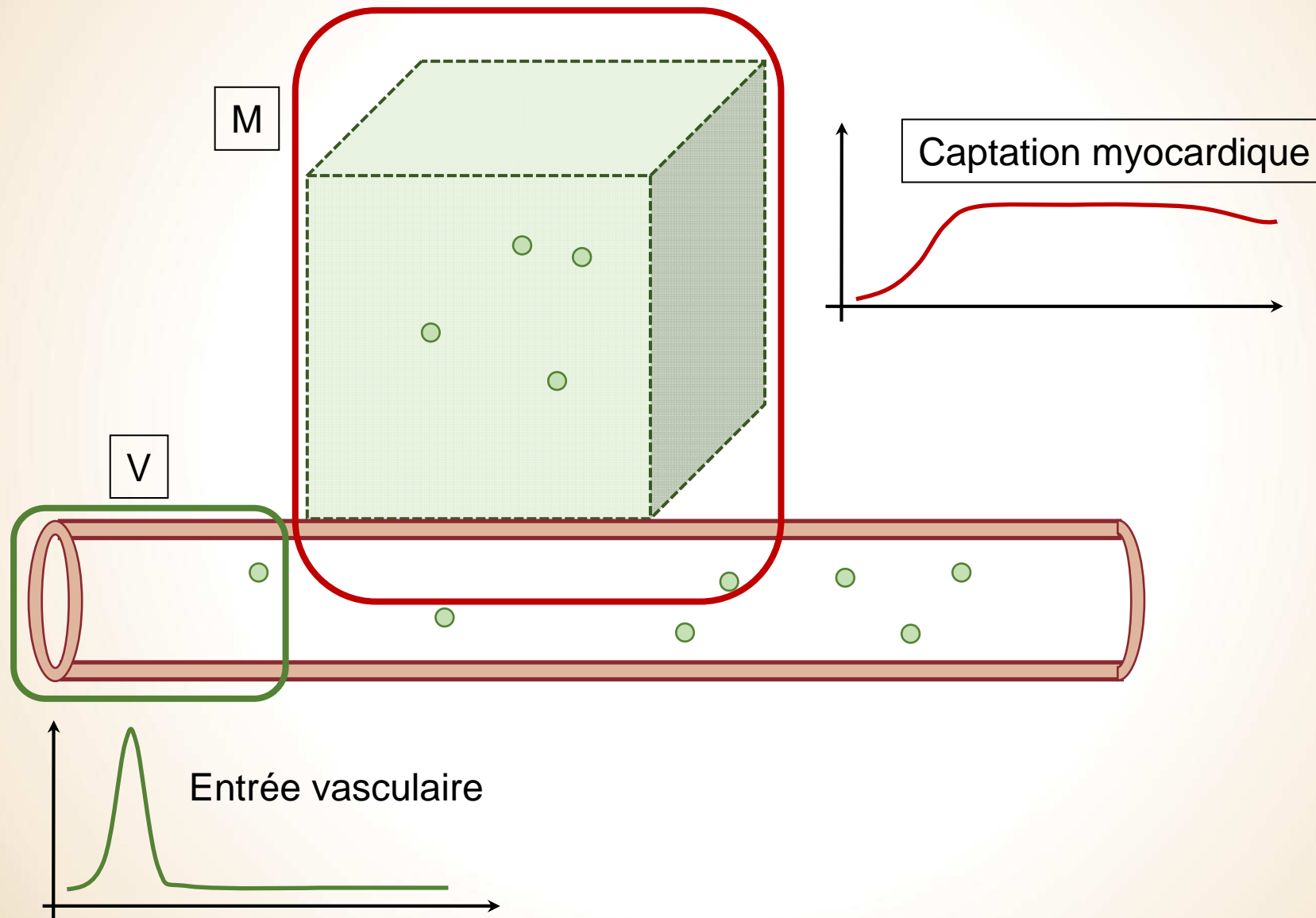

Réserve coronaire

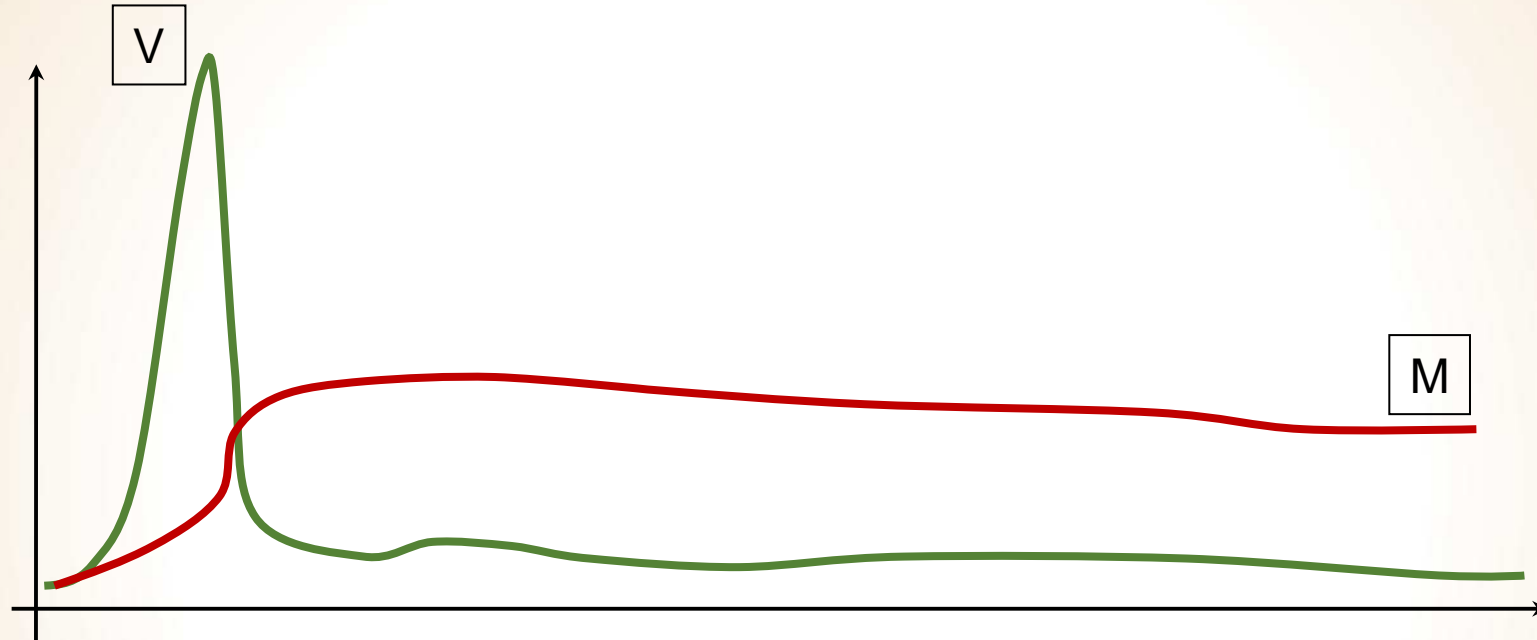

$$M'' + (K_2 + K_3)M' = \beta V'' + [K_1 + \beta(K_2 + K_3)]V' + K_1K_3 V$$

Réserve coronaire

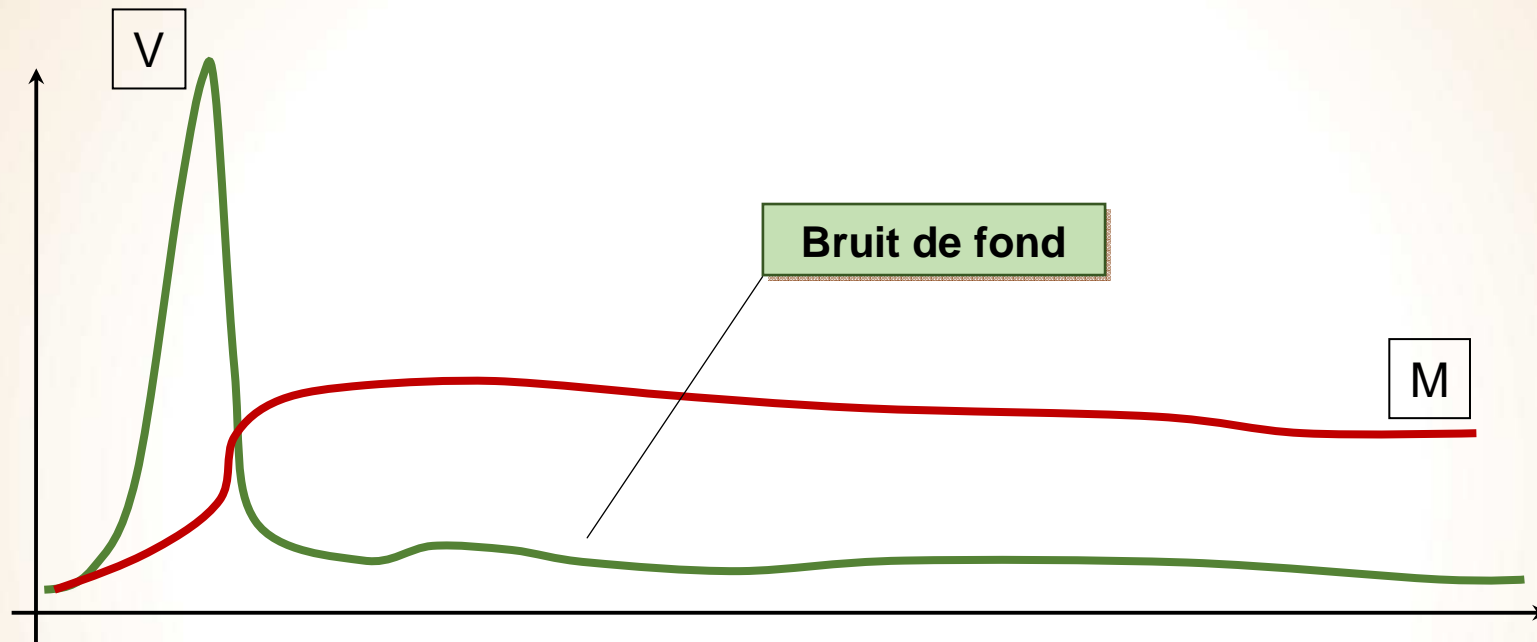

Réserve coronaire

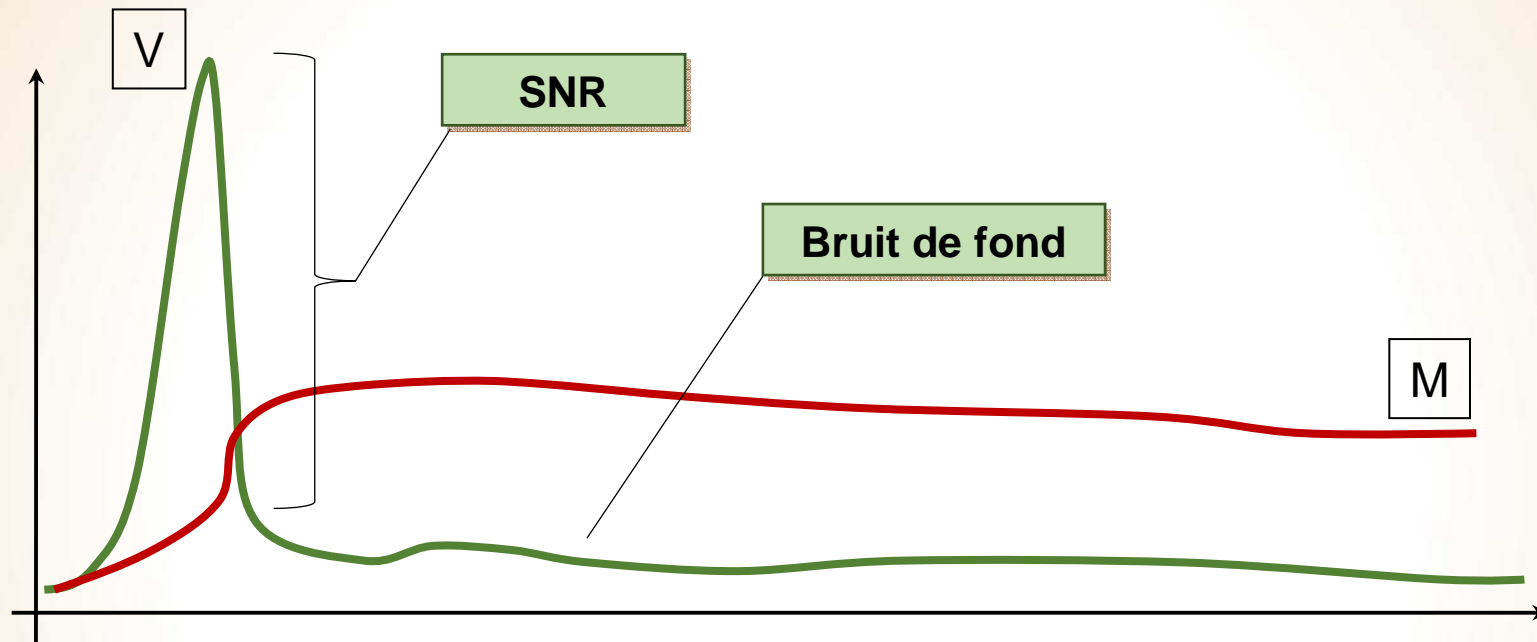

Réserve coronaire

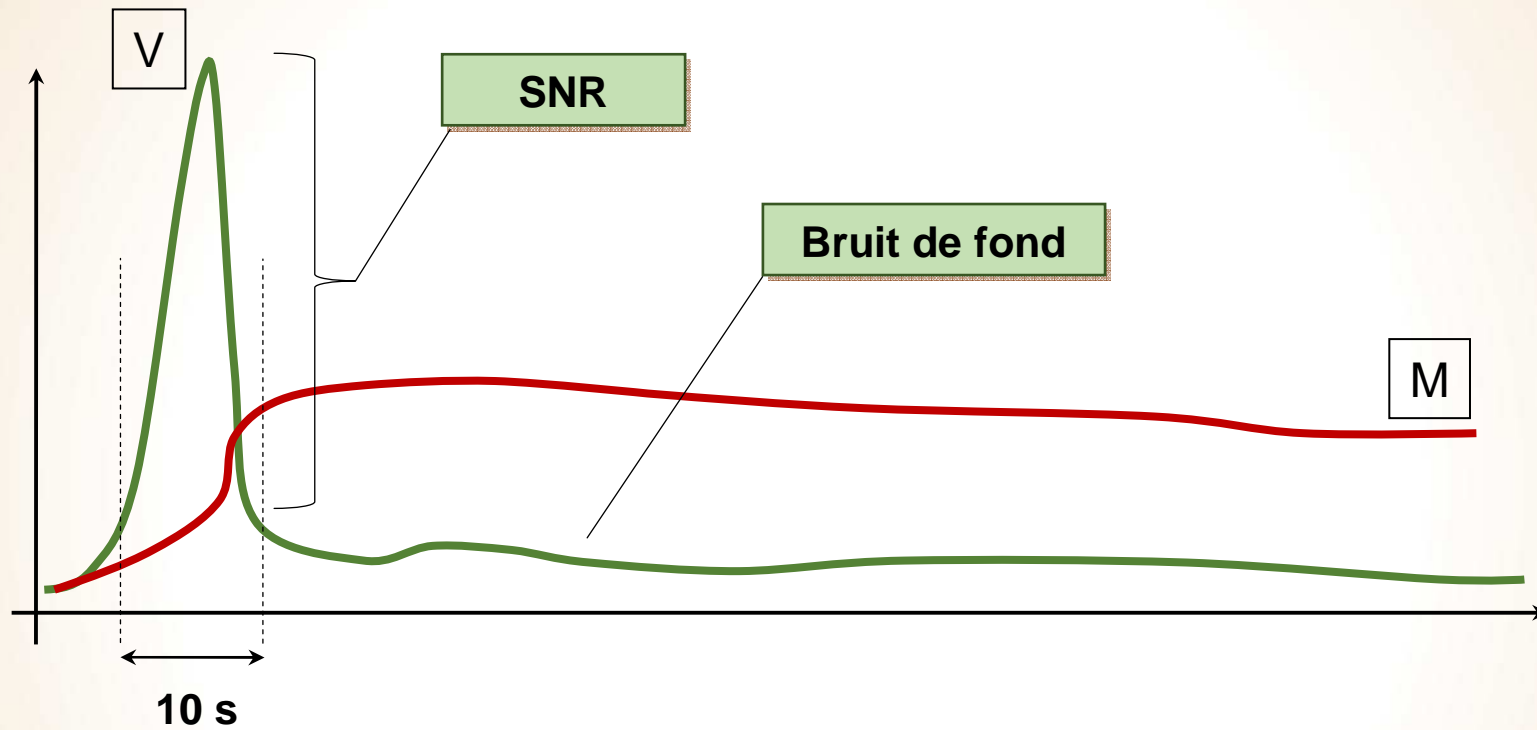

Réserve coronaire

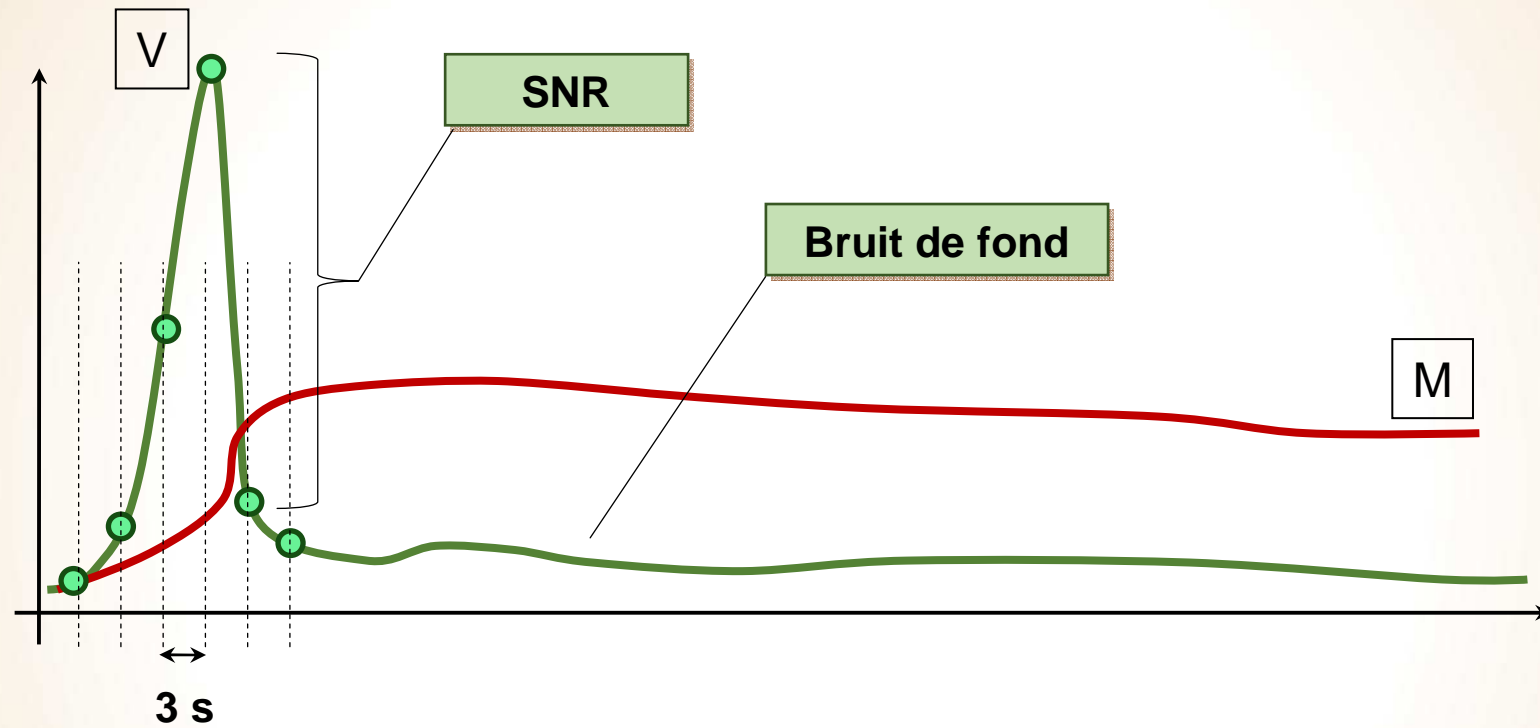

Réserve coronaire

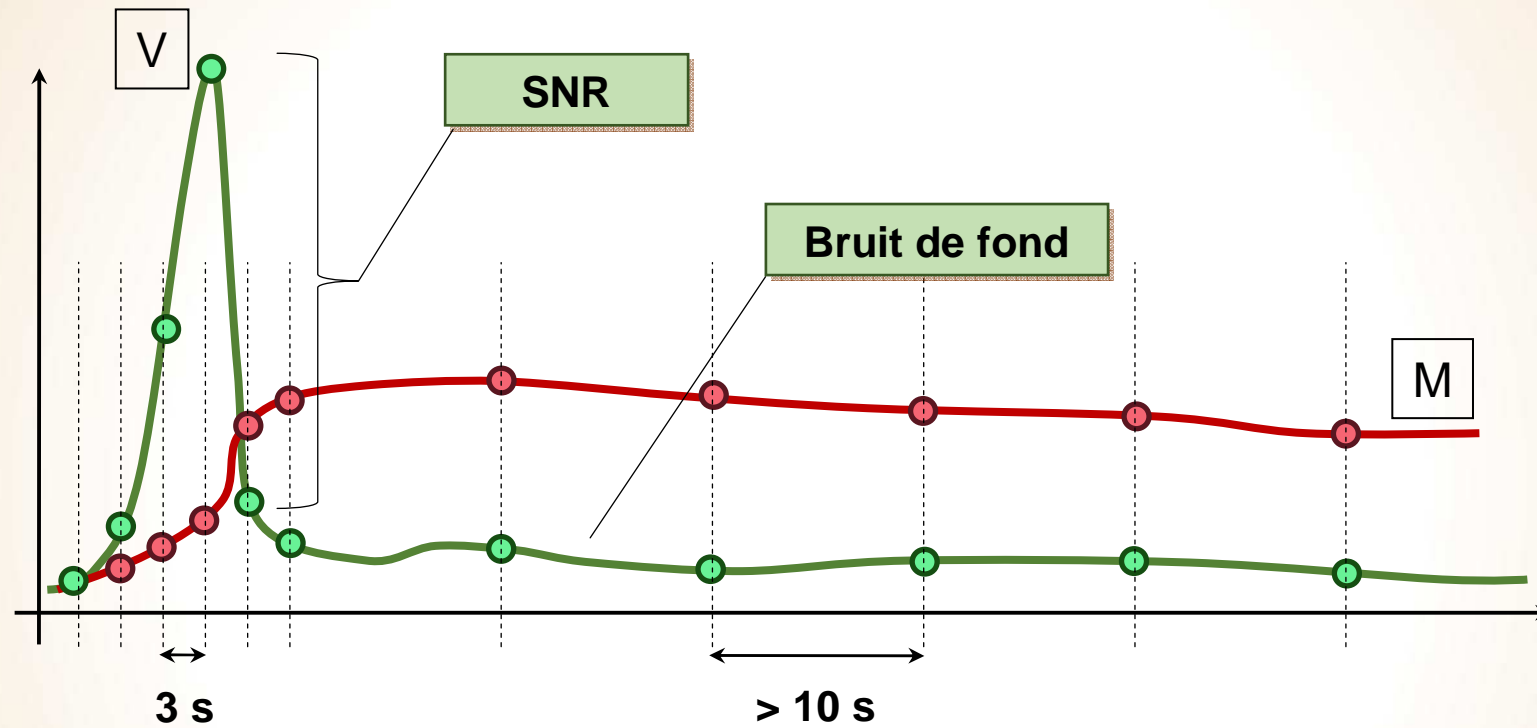

Réserve coronaire

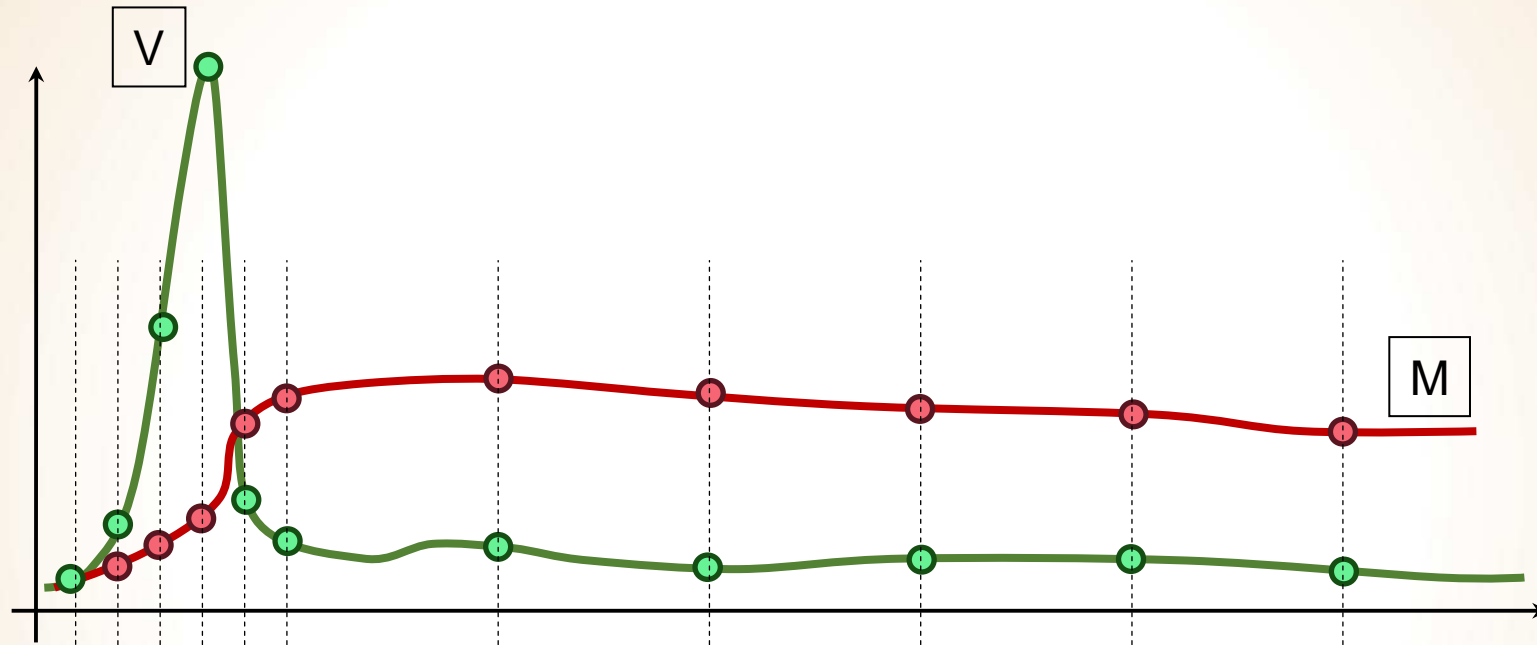

Tomographie dynamique

Caméra CZT



Anger

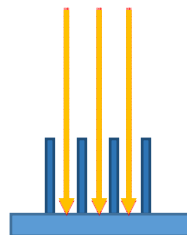
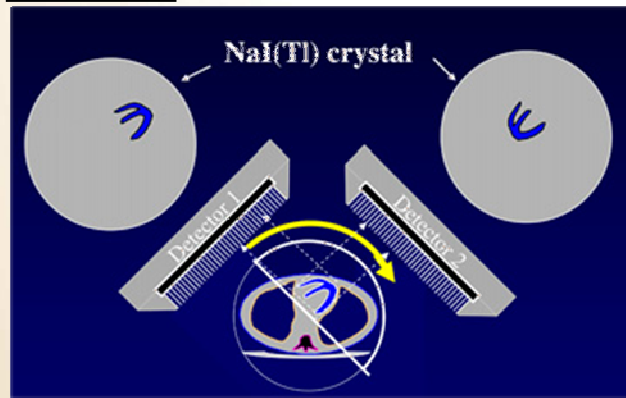

CZT

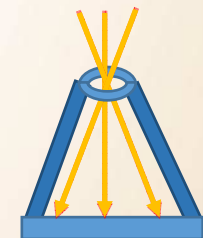
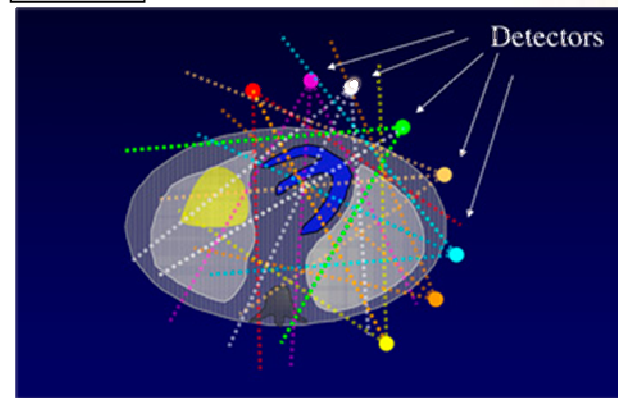

Caméra CZT

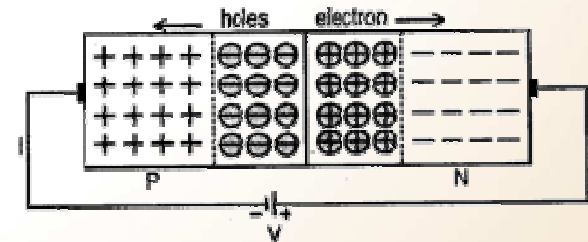
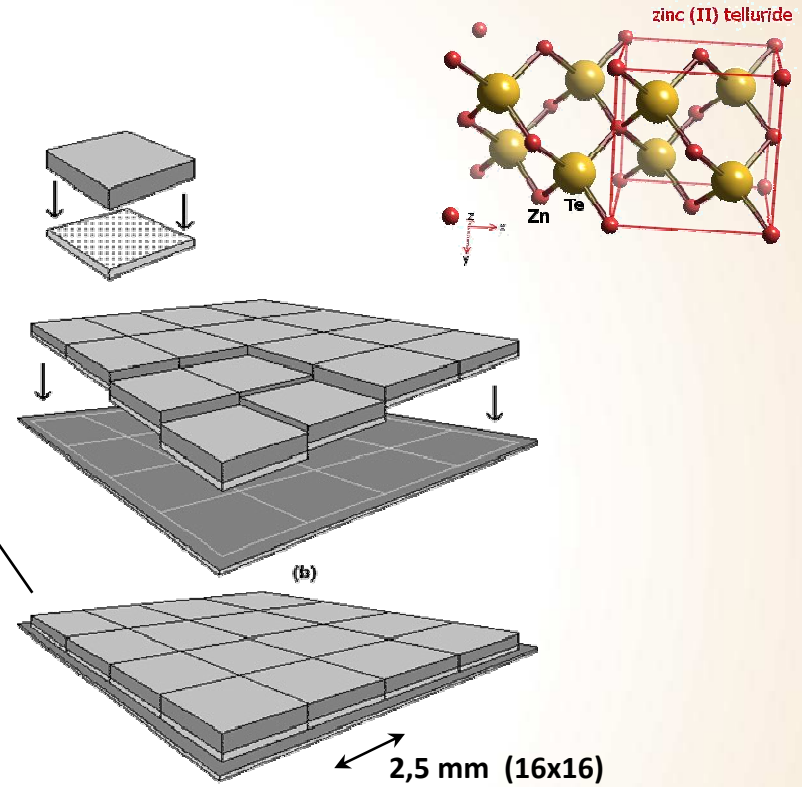
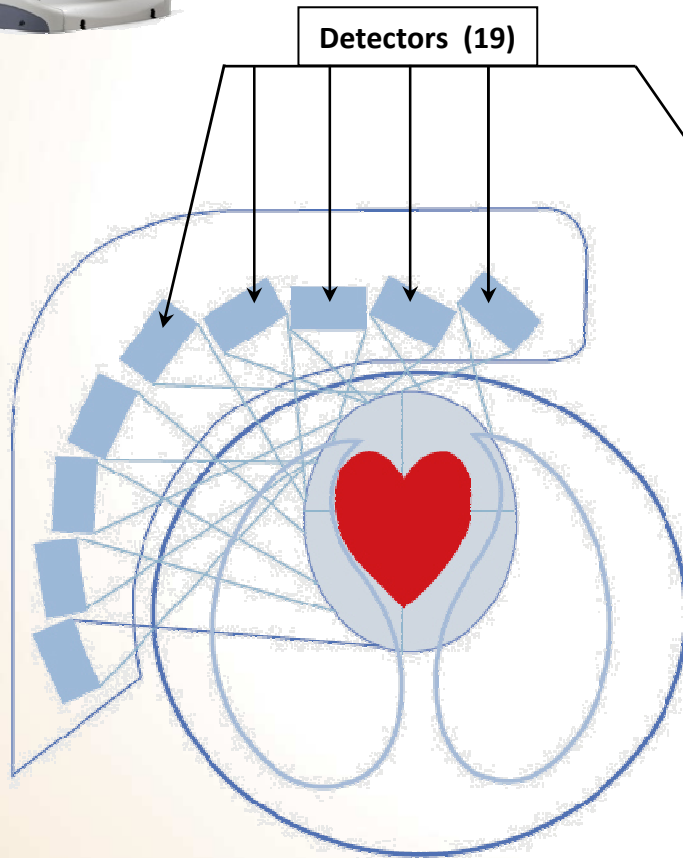

Caméra CZT

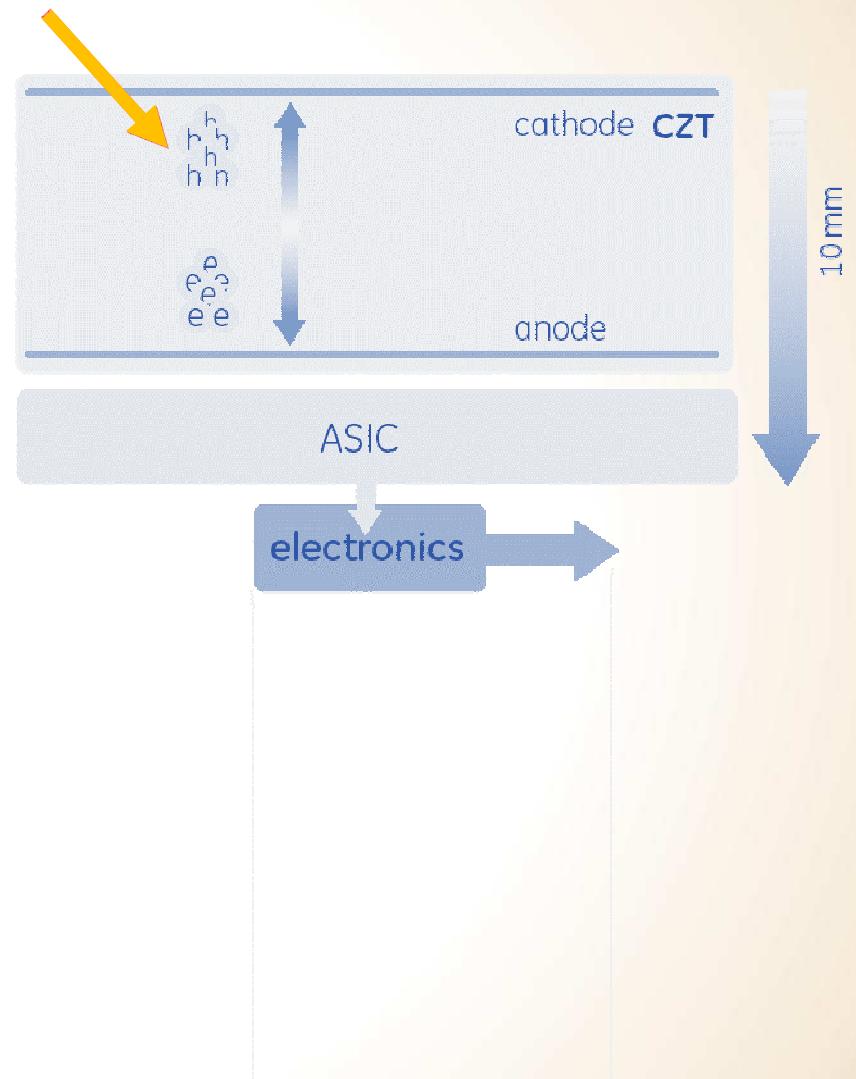
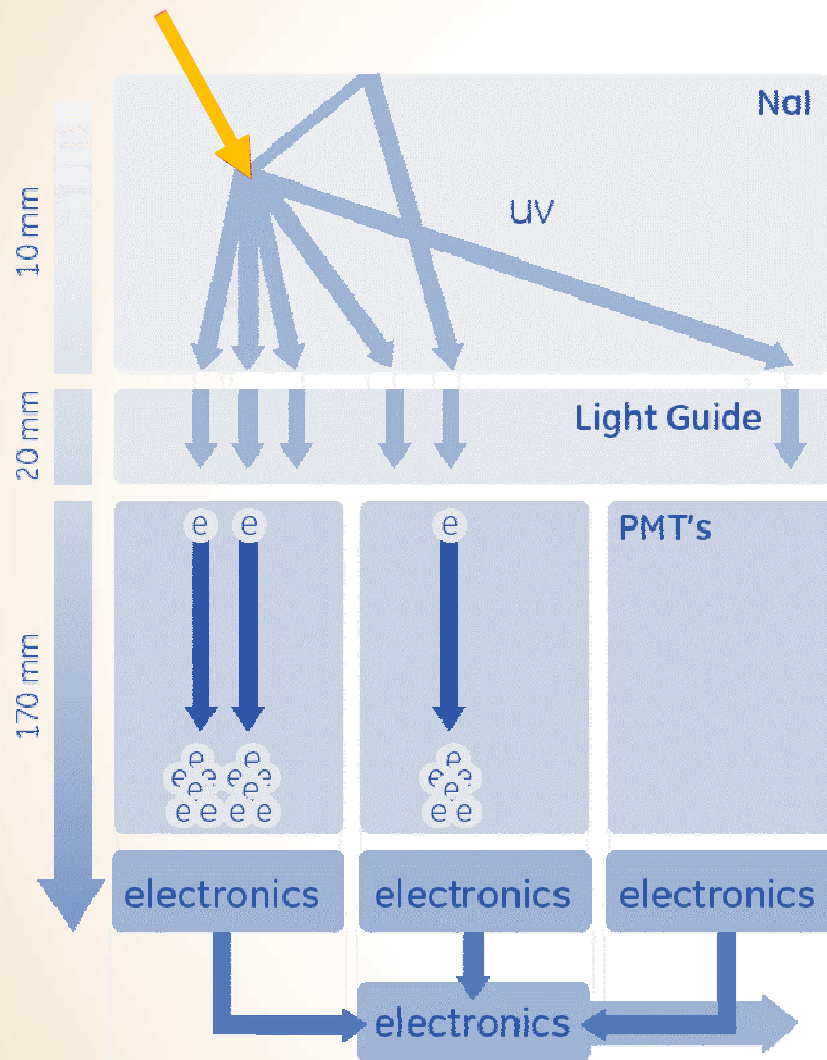

Caméra CZT

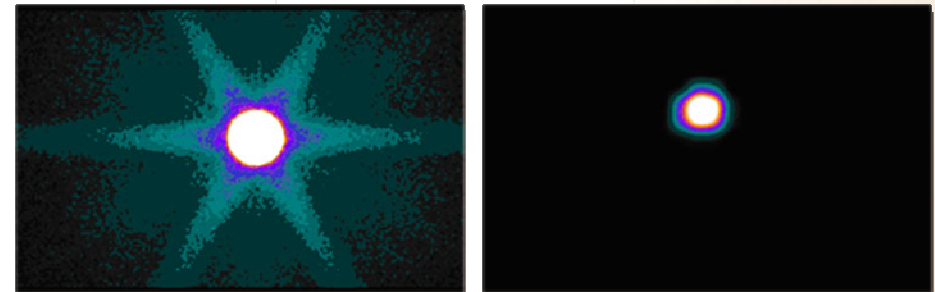
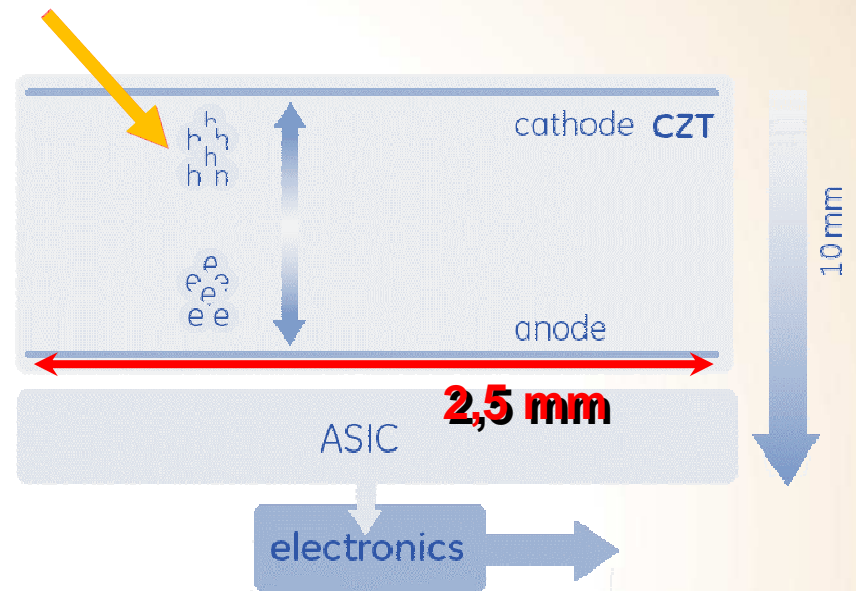
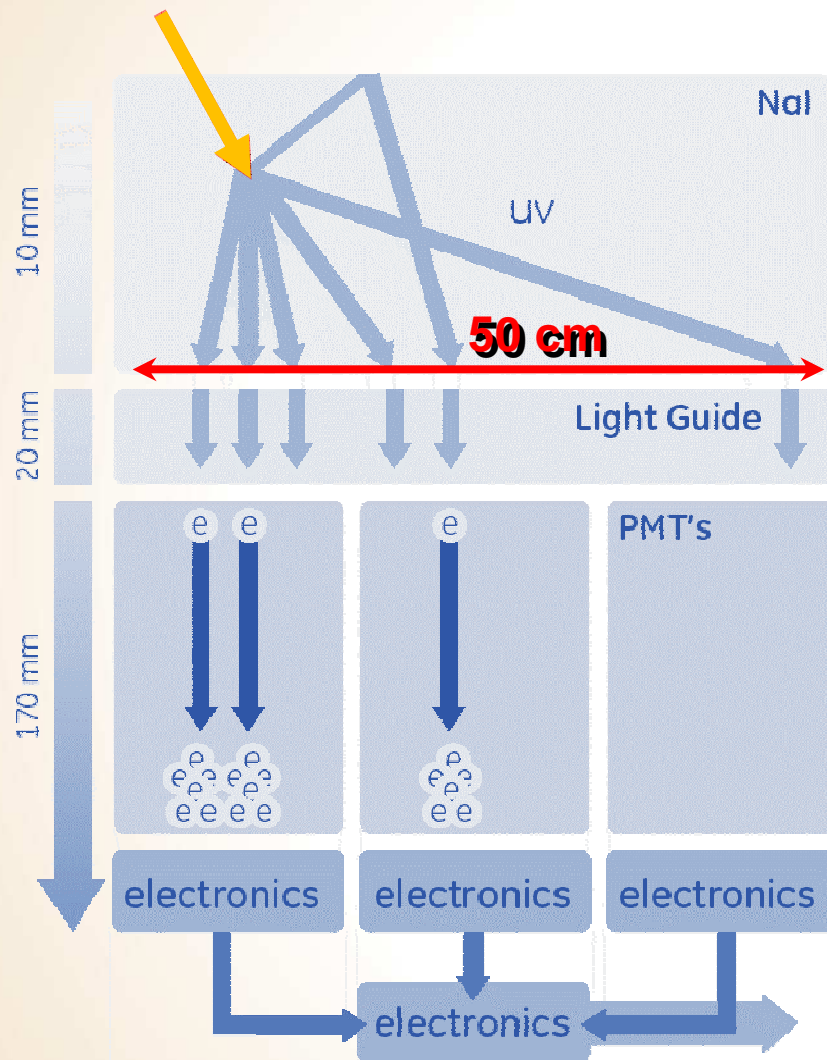

Résolution spatiale: 5 mm → 2.5 mm

Caméra CZT

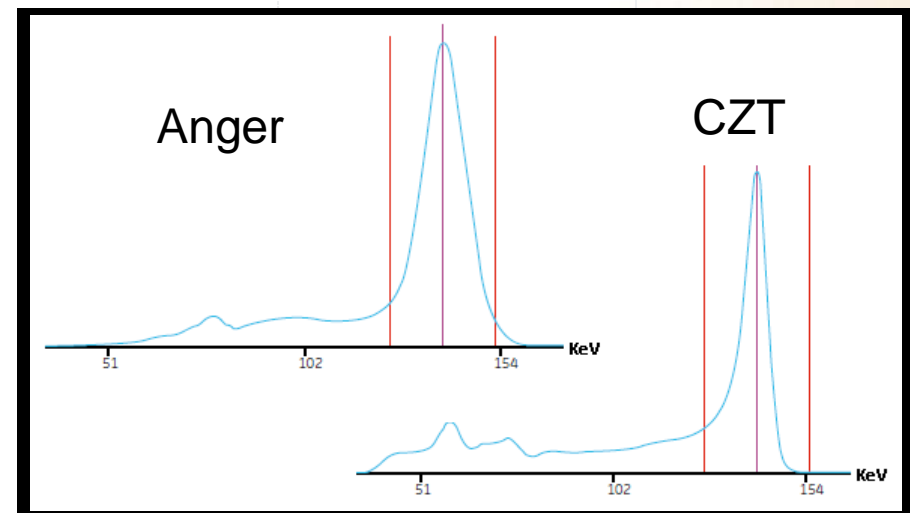
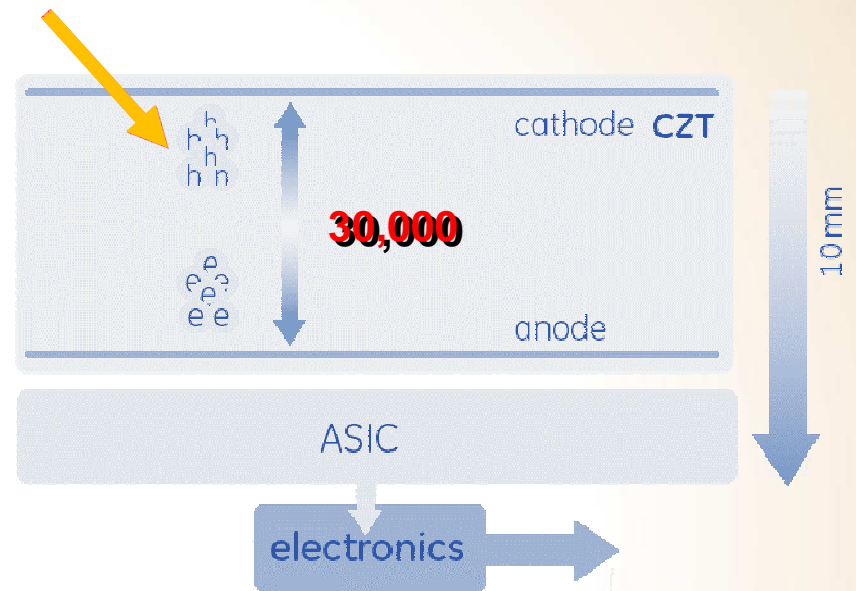
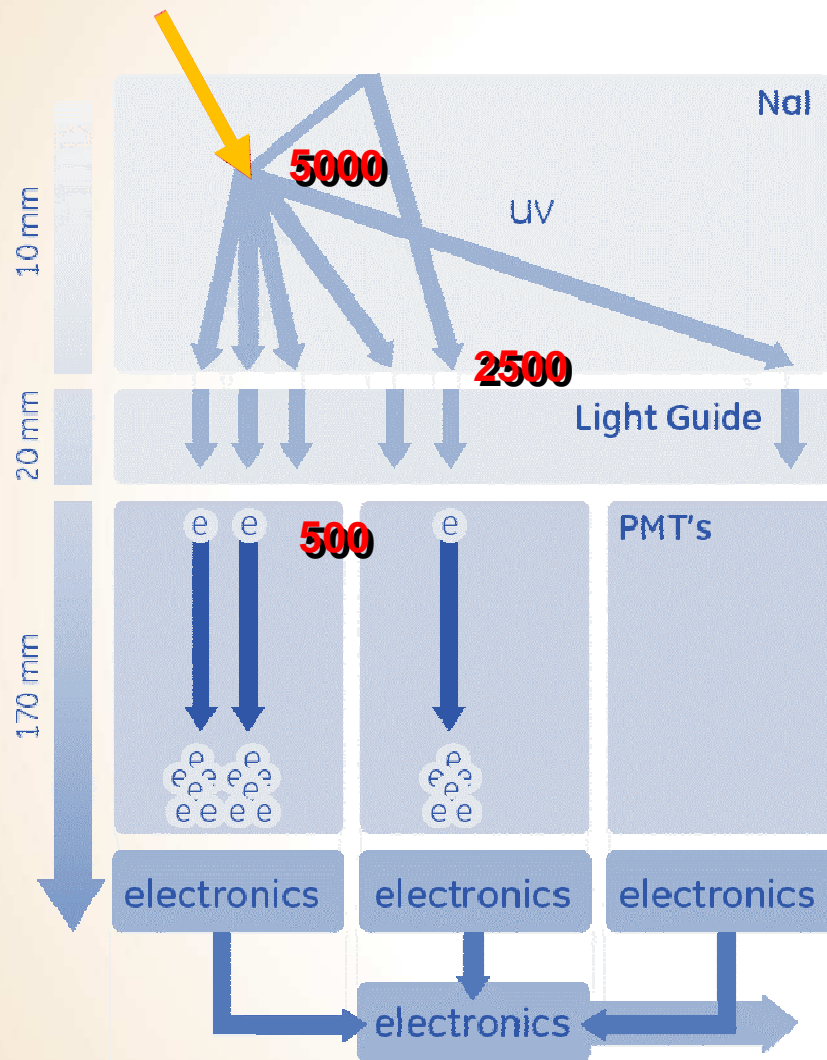

Caméra CZT

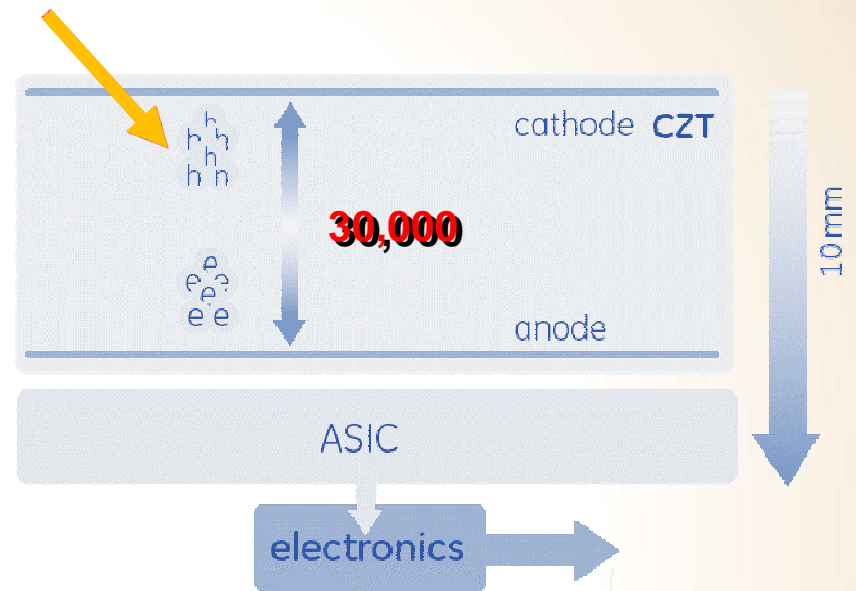
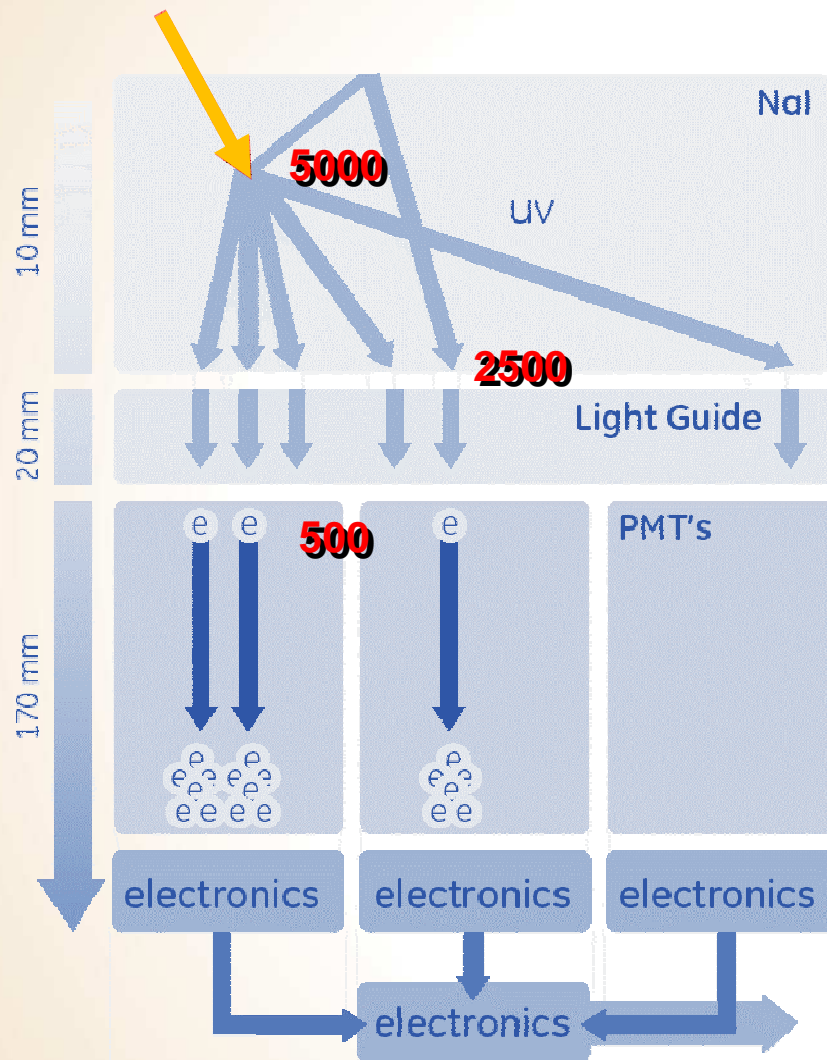

Résolution spatiale: 5 mm → 2.5 mm
Résolution en énergie: 10% → 5%

Caméra CZT

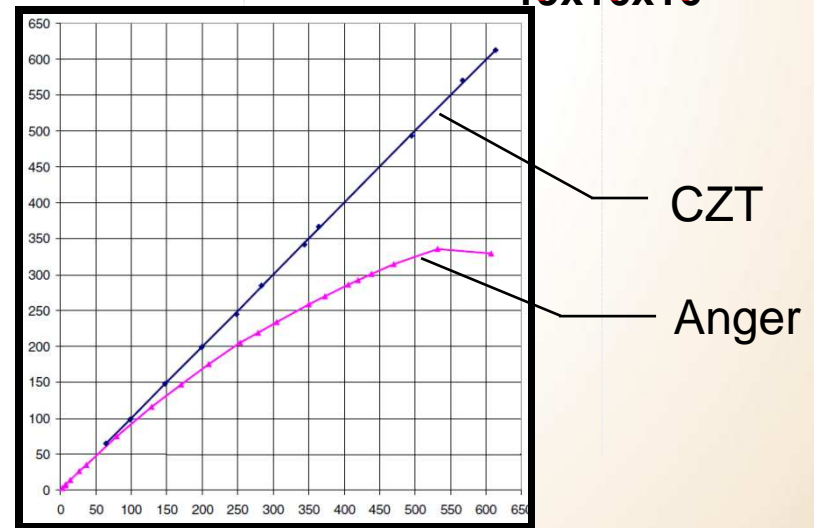
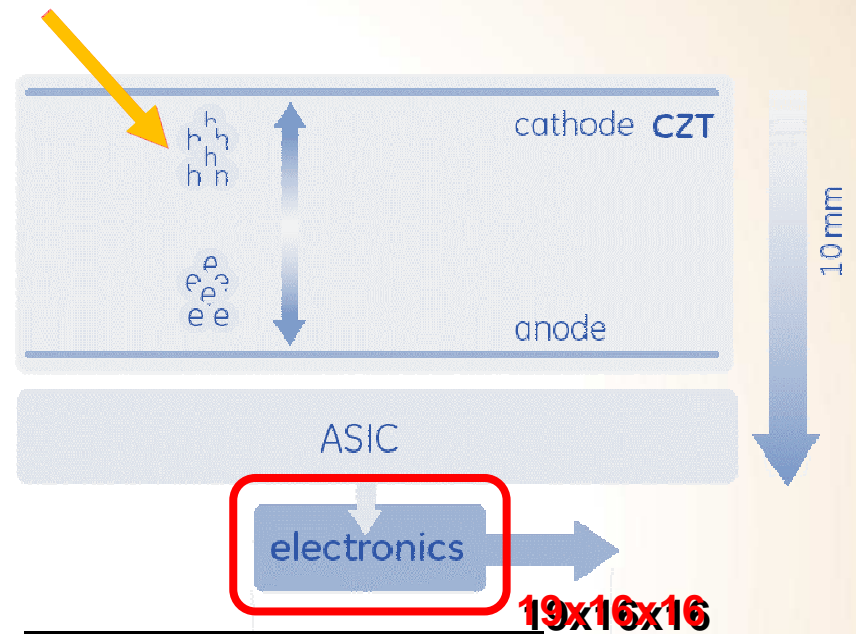
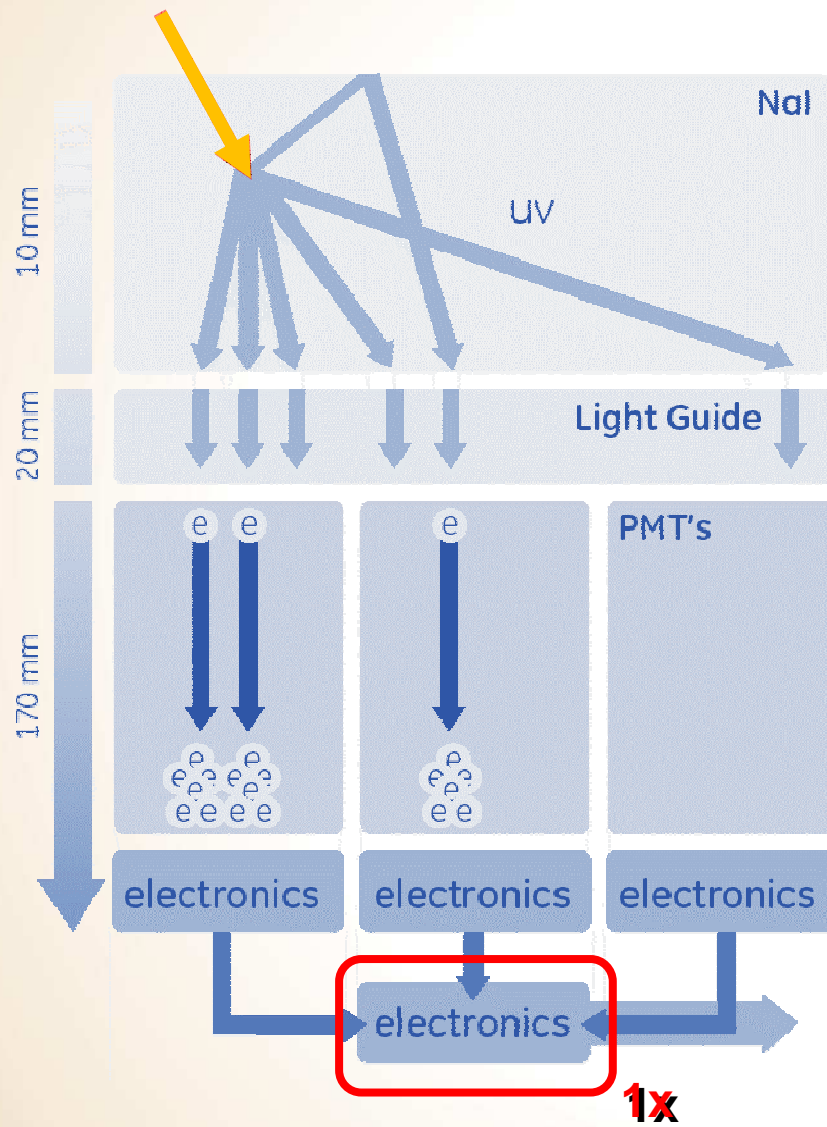

Caméra CZT

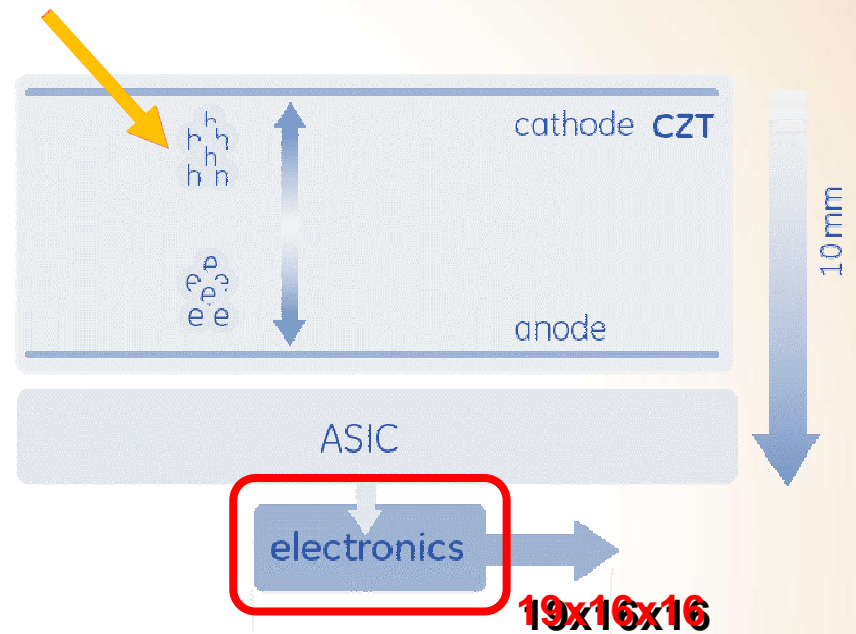
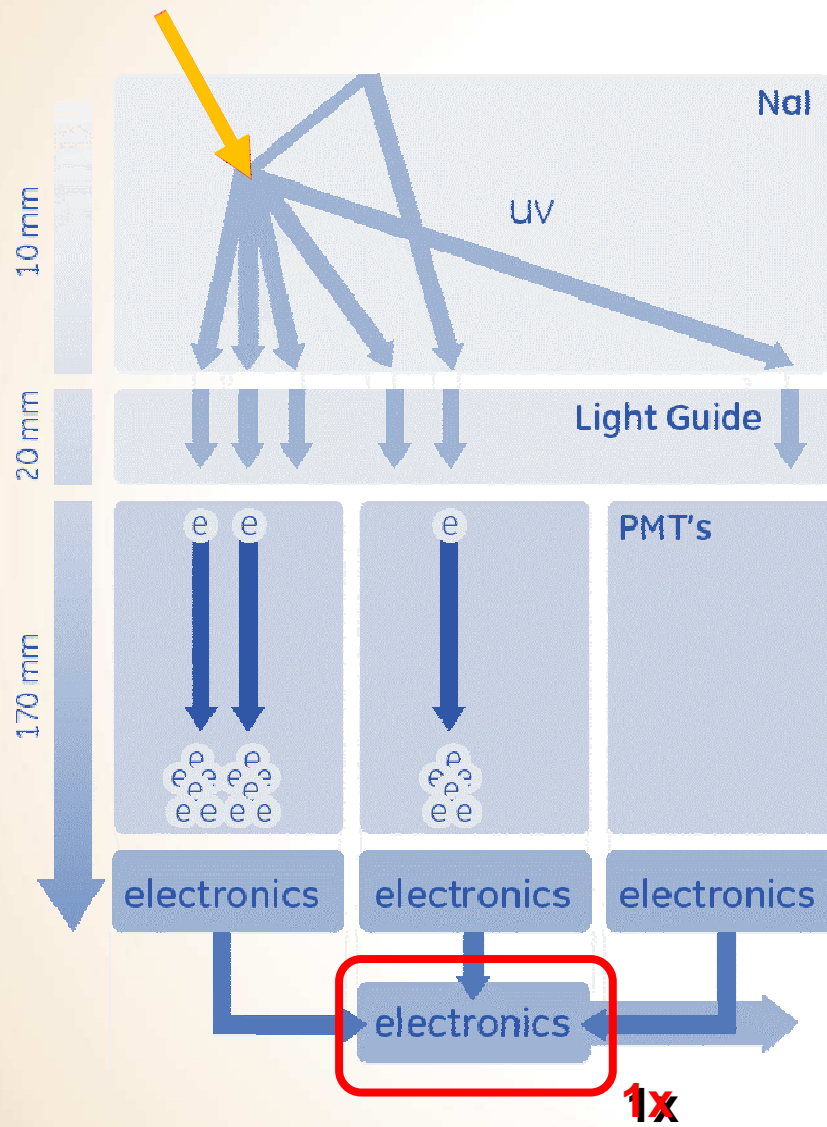

Résolution spatiale: 5 mm \rightarrow 2.5 mm
Résolution en énergie: 10% \rightarrow 5%

Sensibilité x 4

Protocole

REPOS

MIBI
5 mCi



Protocole

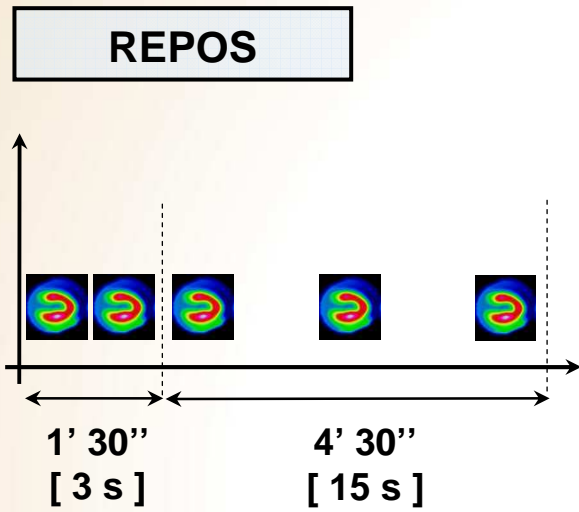

Protocole

REPOS

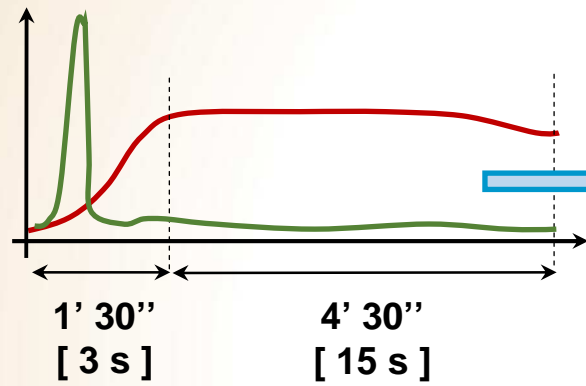

$$K_1 \propto Q_{\text{repos}}$$

MIBI
5 mCi

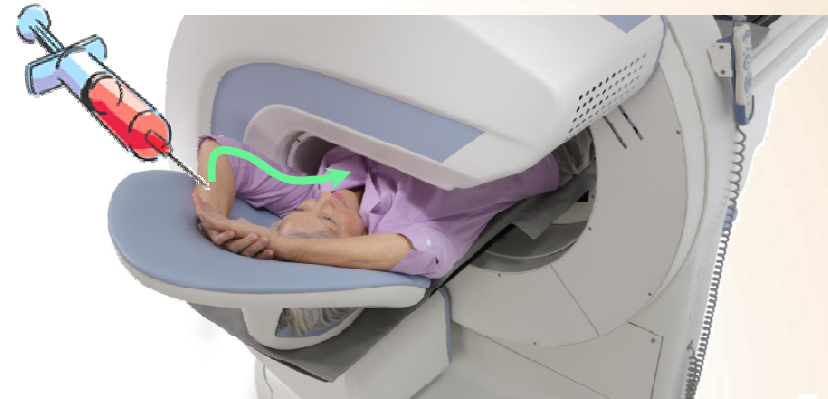

Protocole

REPOS

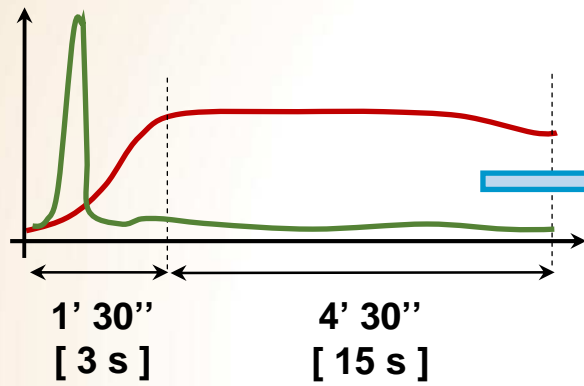

$$K_1 \propto Q_{\text{repos}}$$

MIBI
5 mCi



STRESS

Dipyridamole

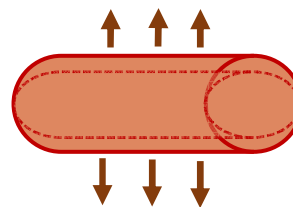

Protocole

REPOS

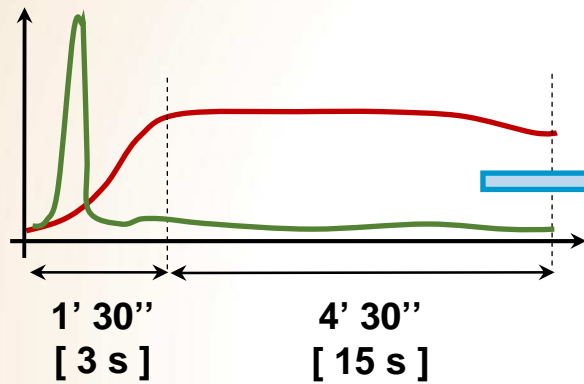

MIBI
5 mCi



STRESS

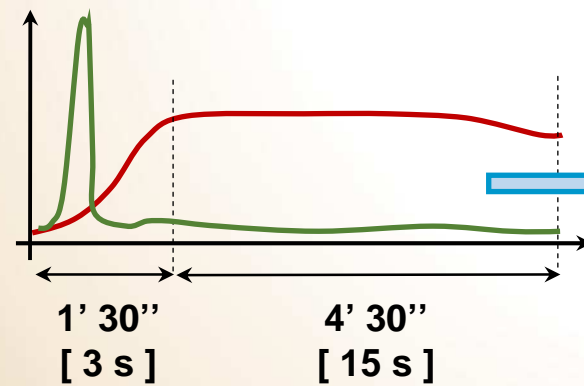

MIBI
20 mCi



Protocole

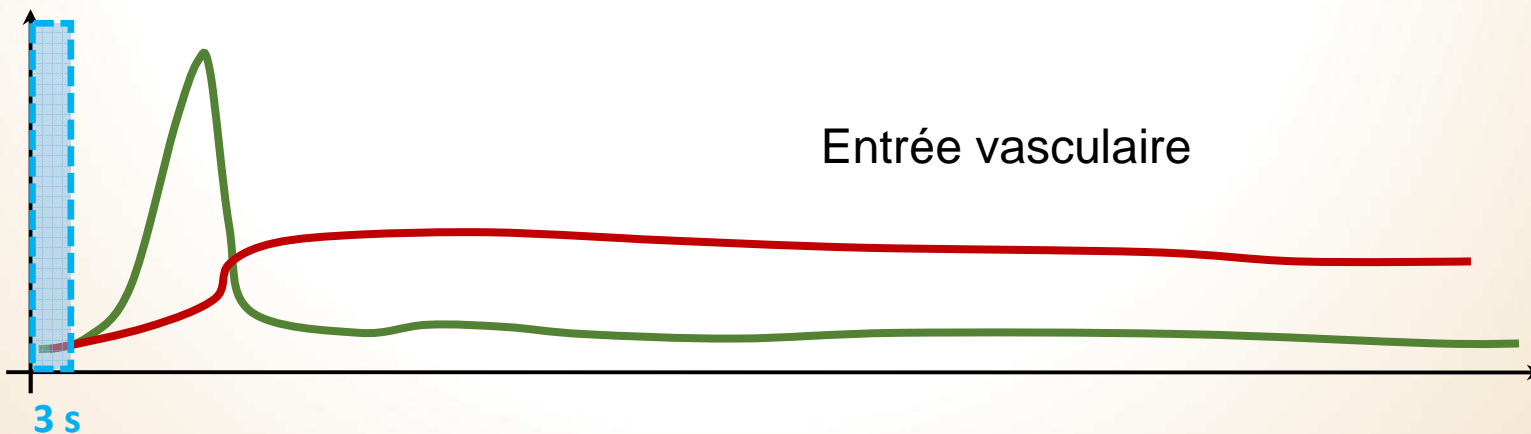
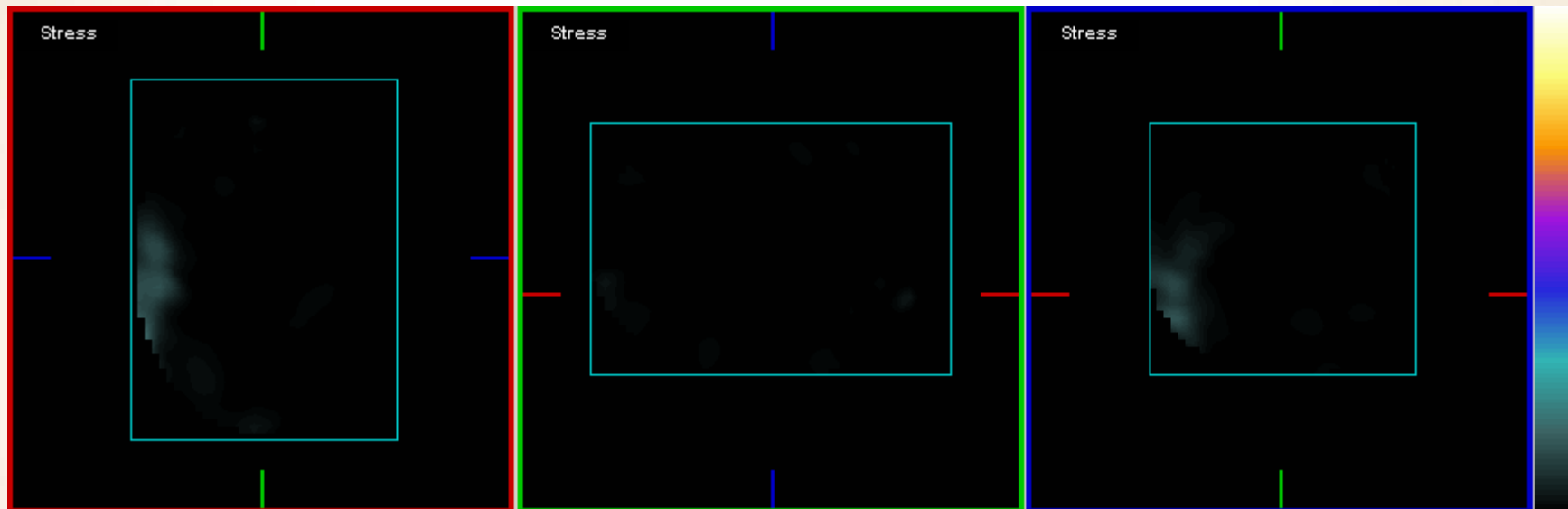

Protocole

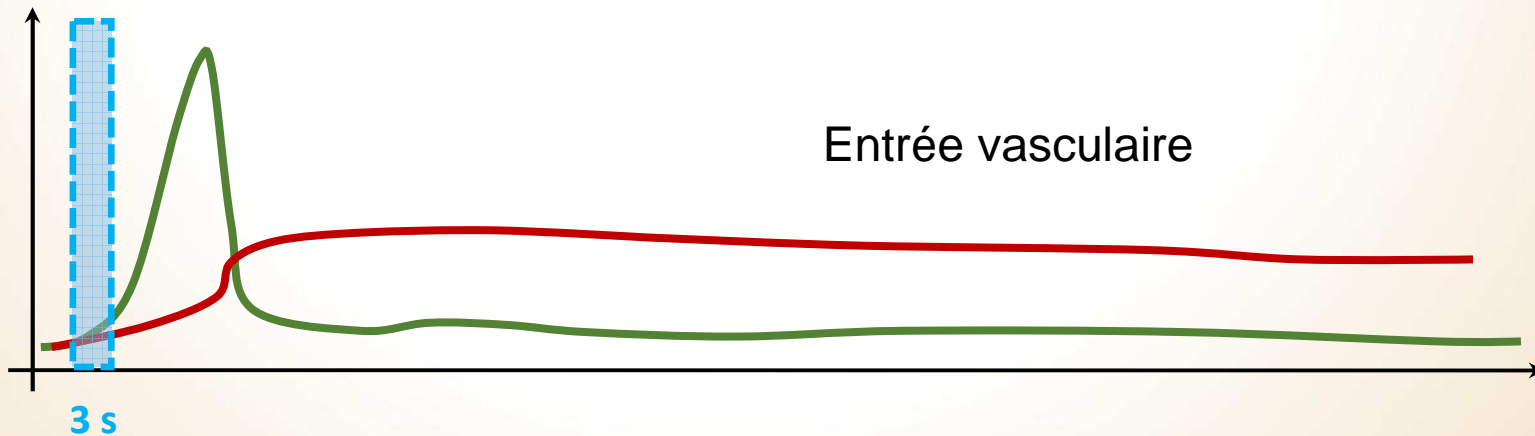
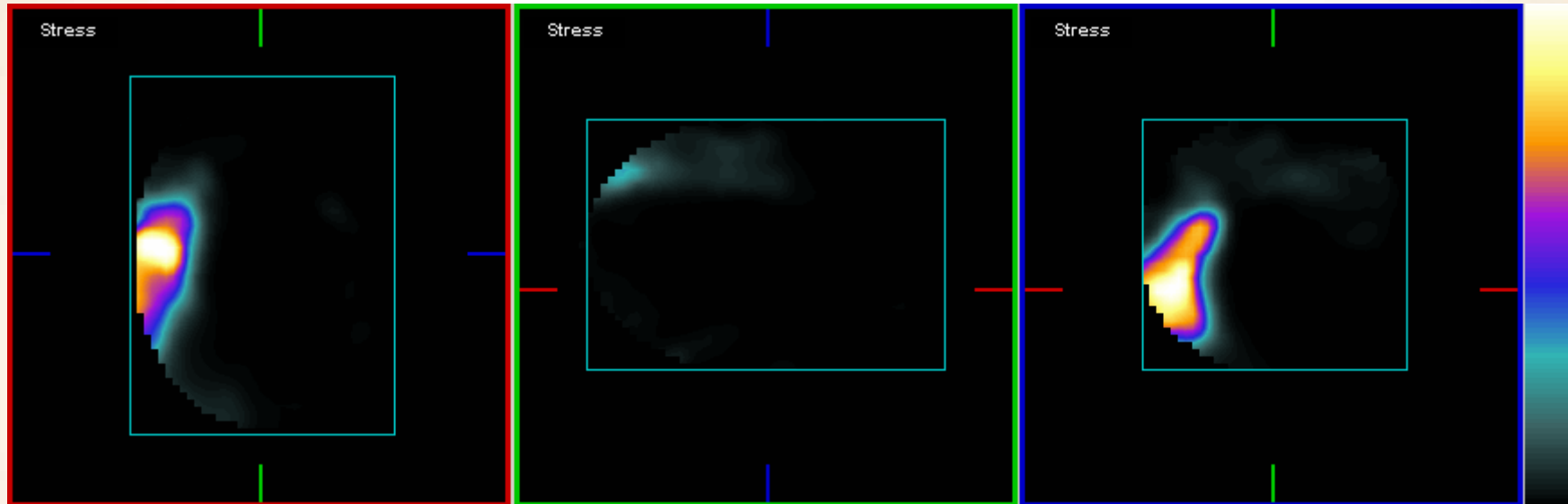

Protocole

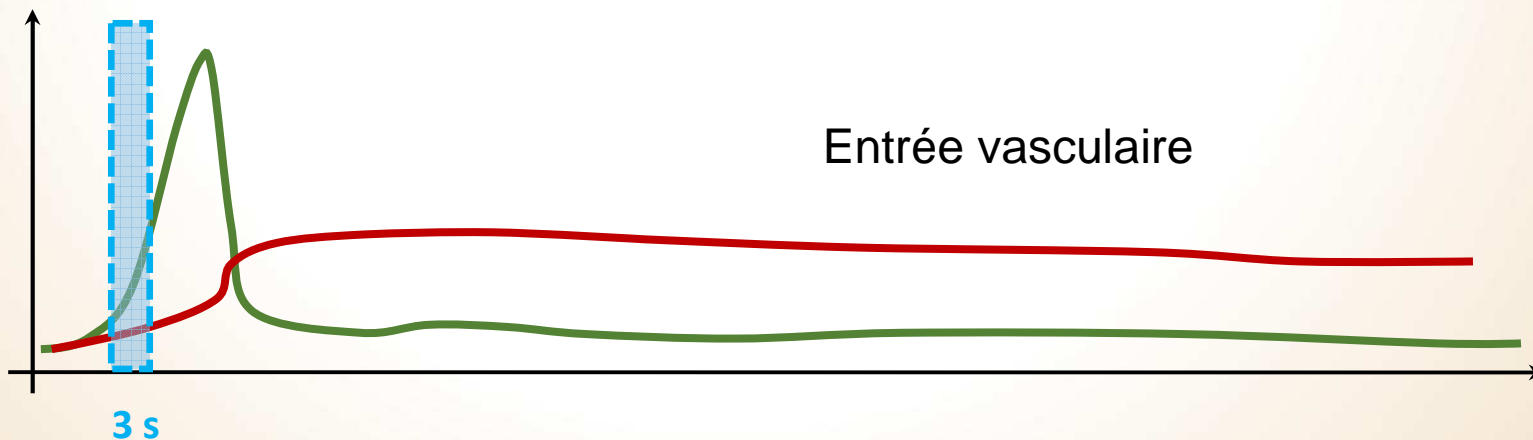
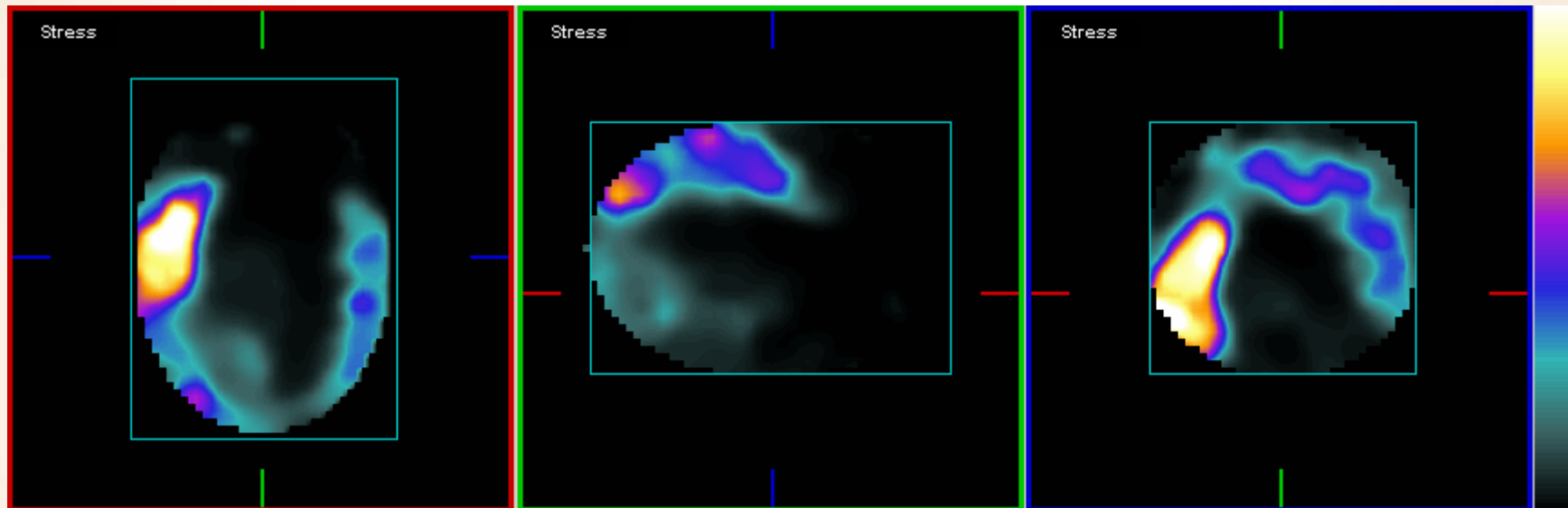

Protocole

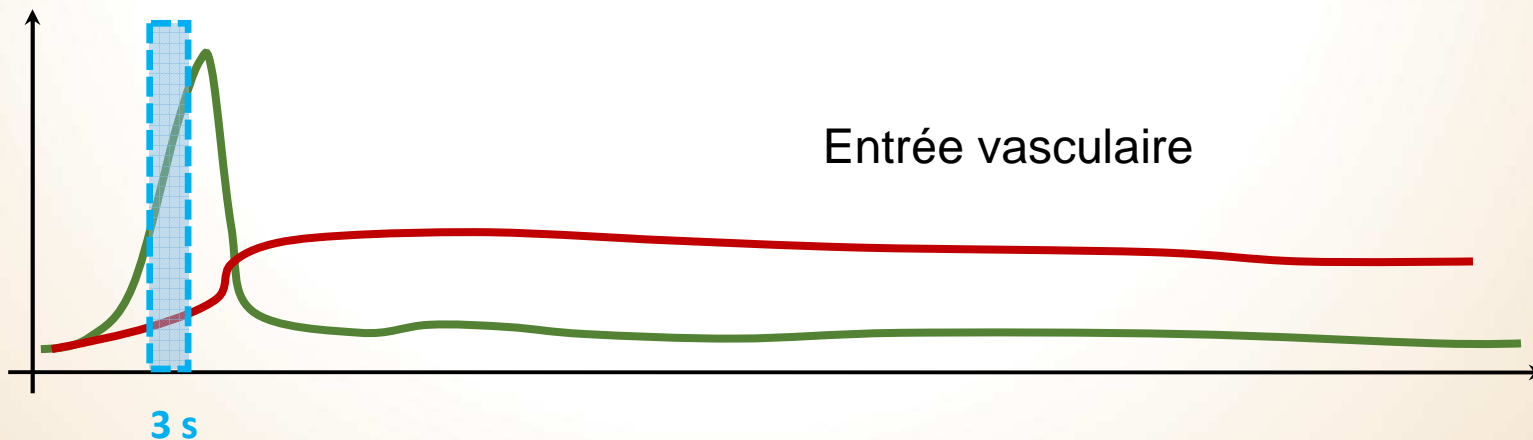
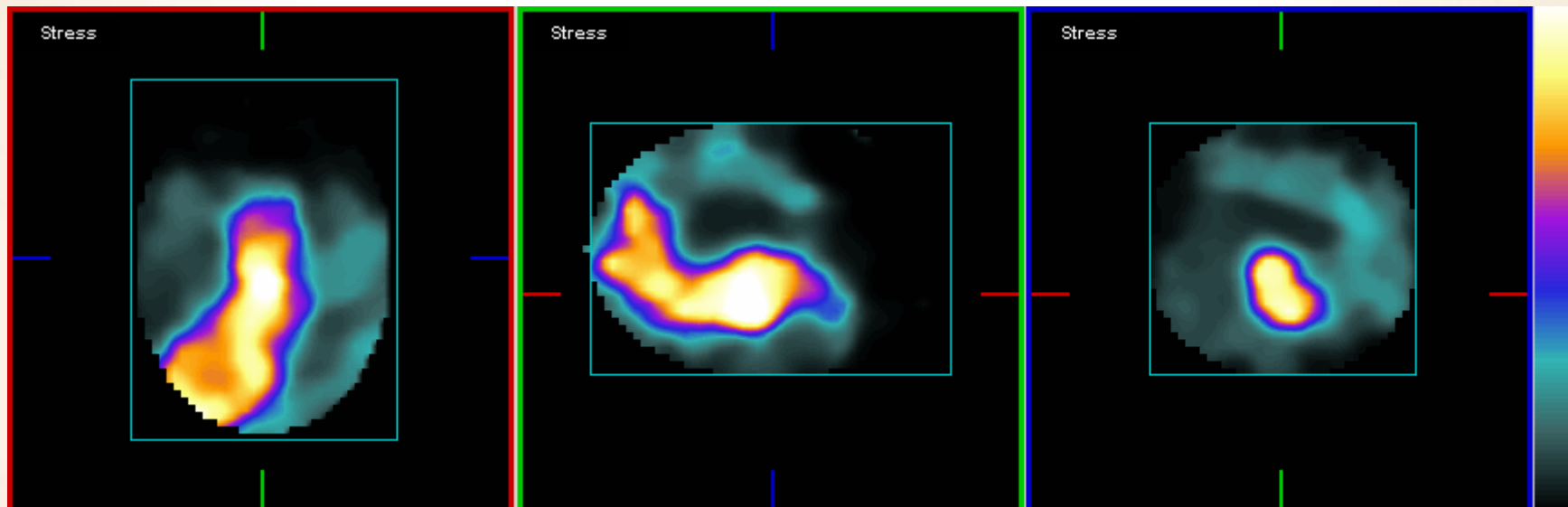

Protocole

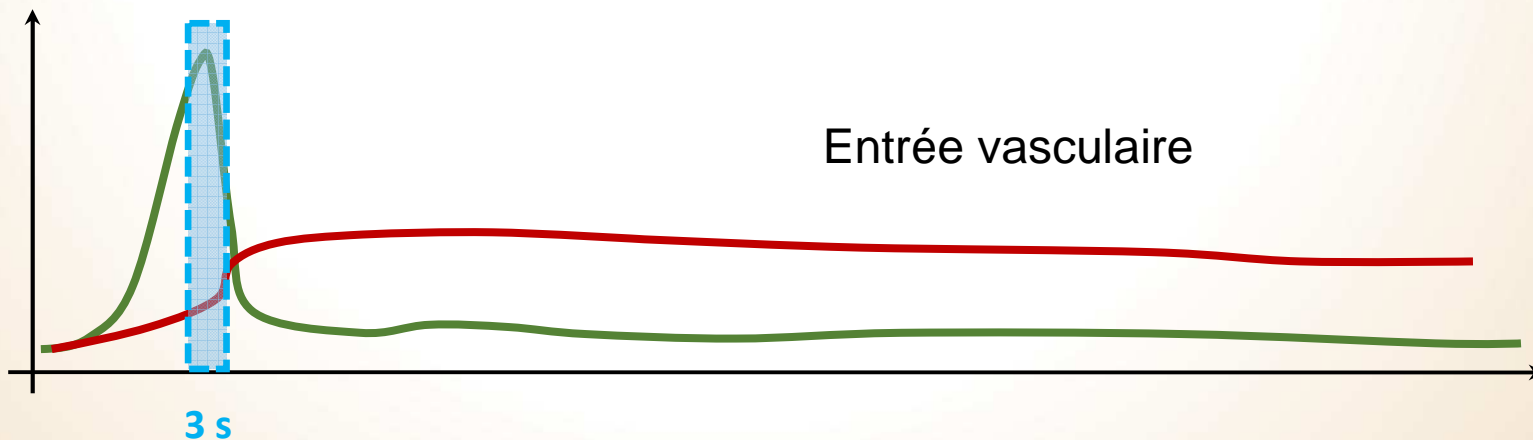
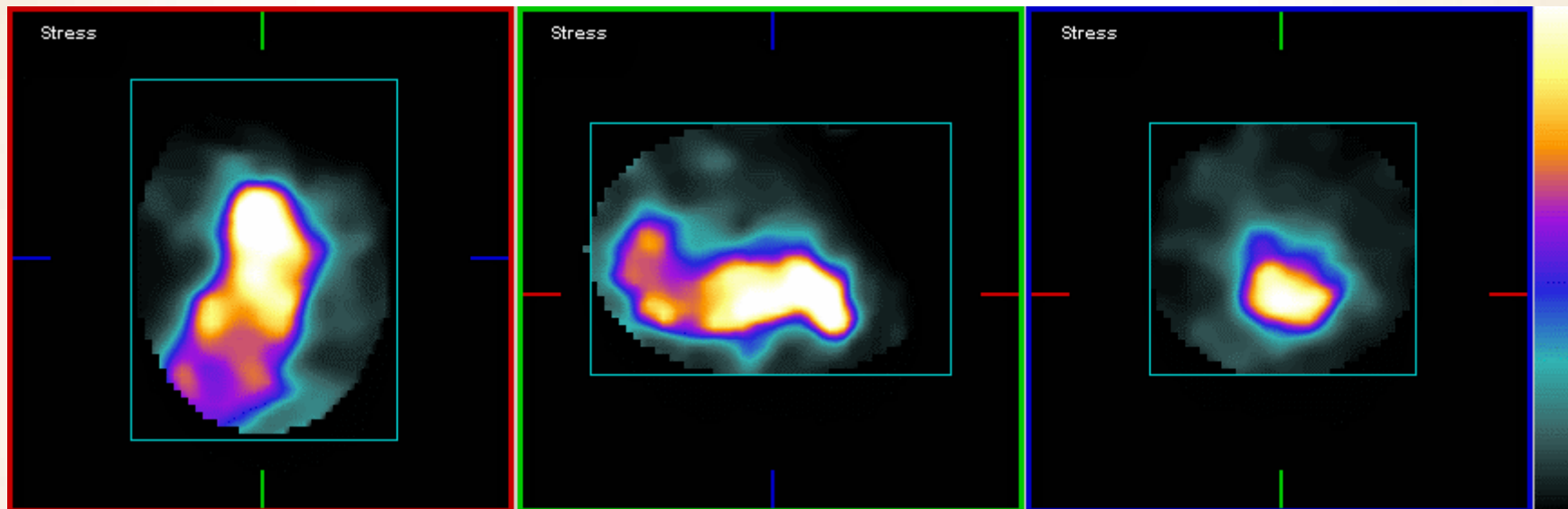

Protocole

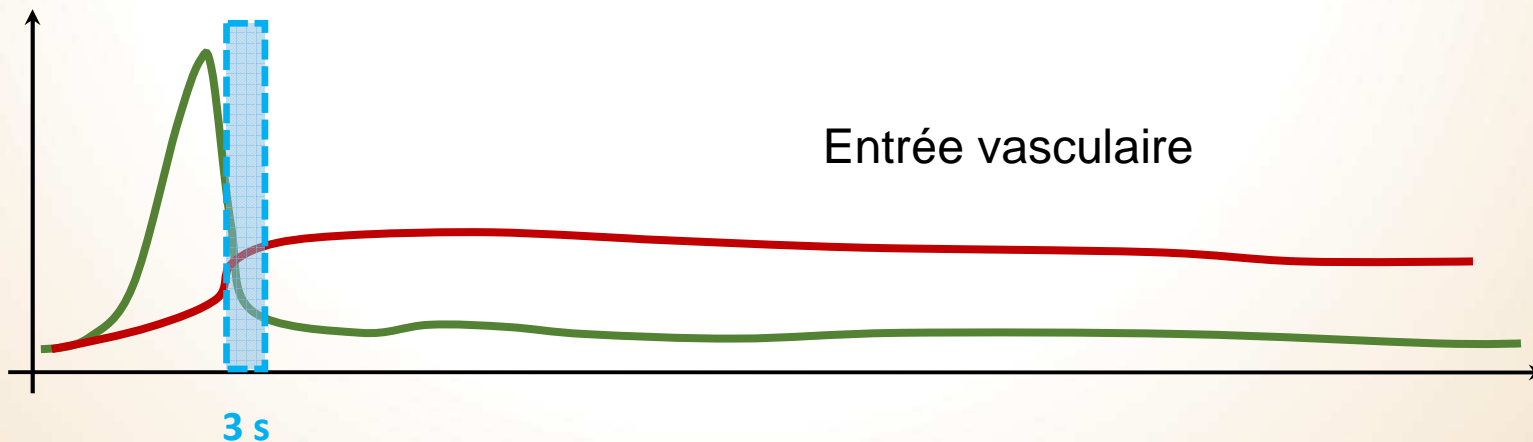
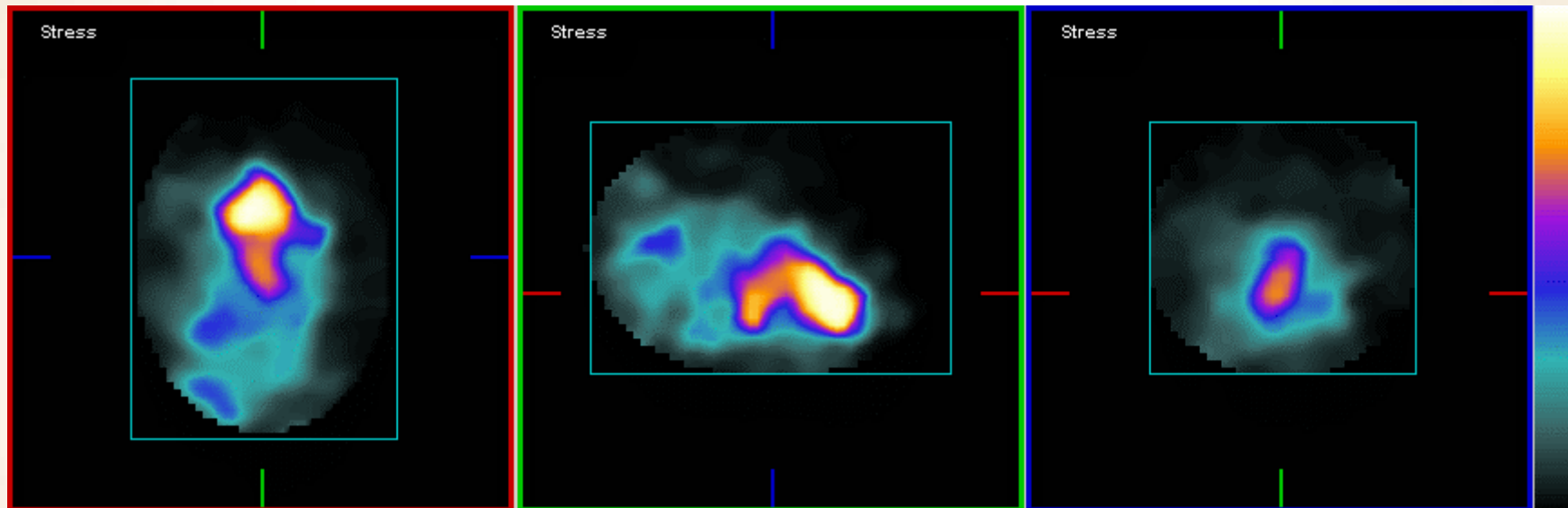

Protocole

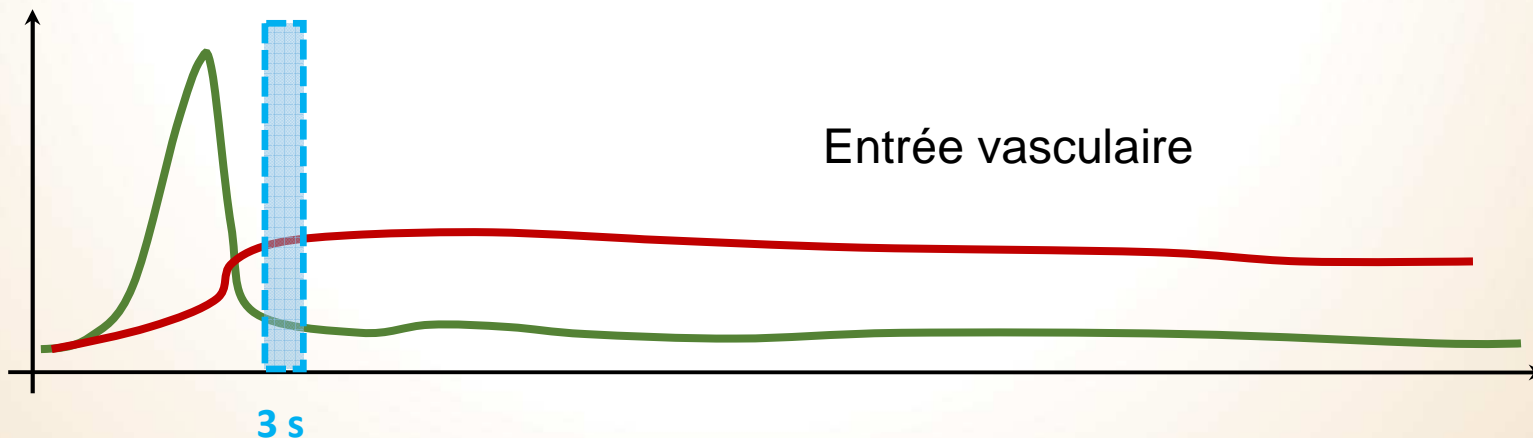
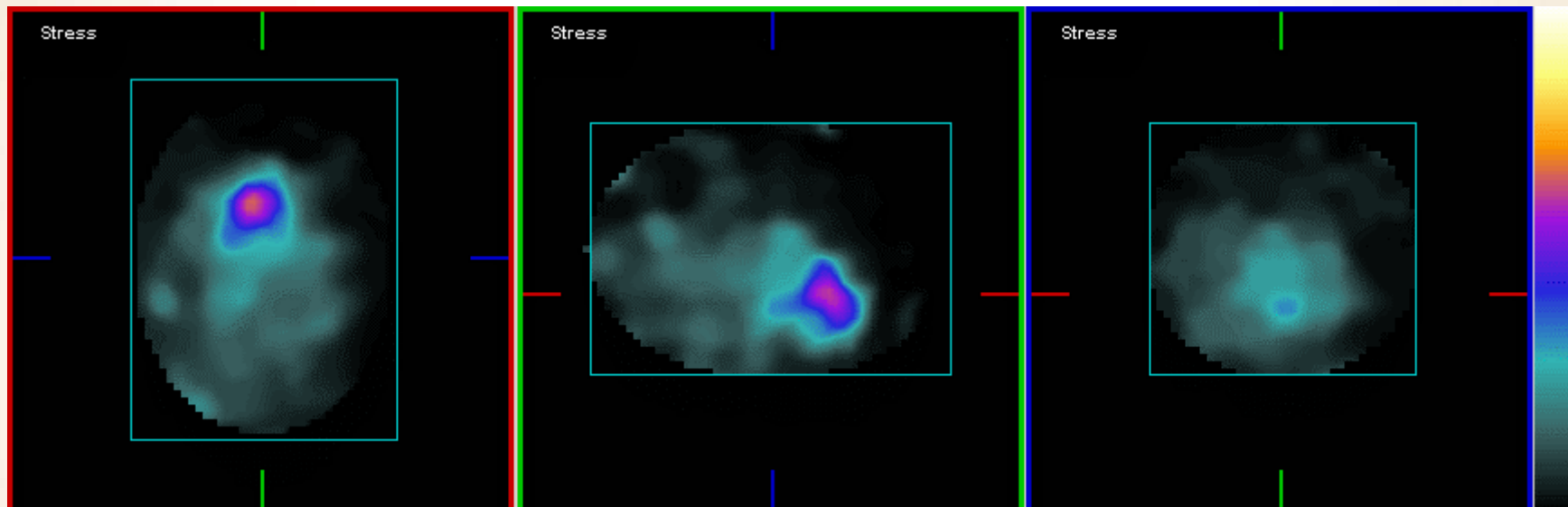

Protocole

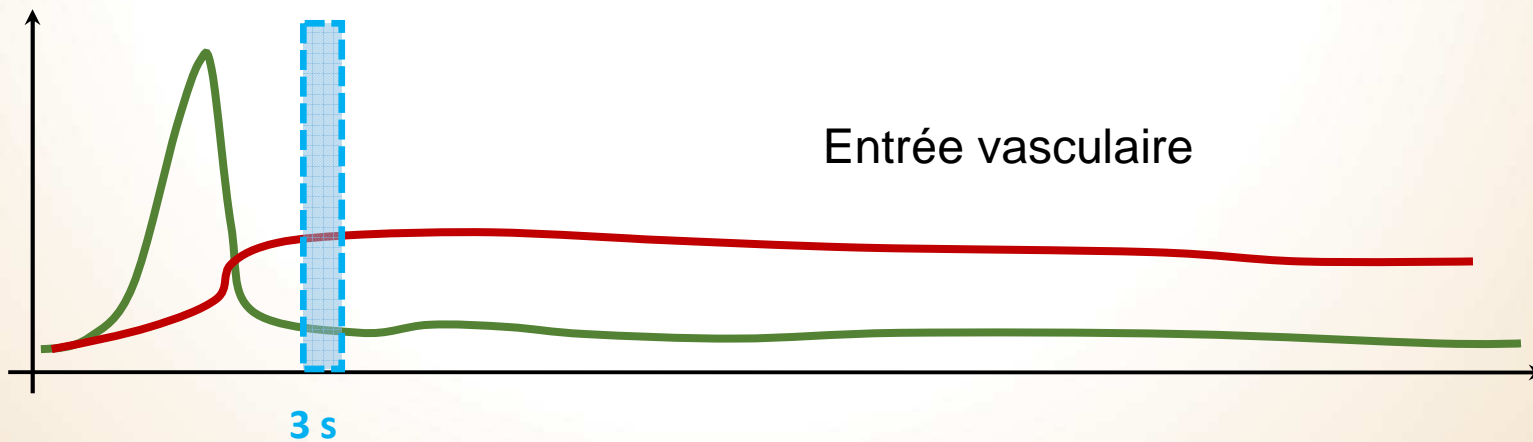
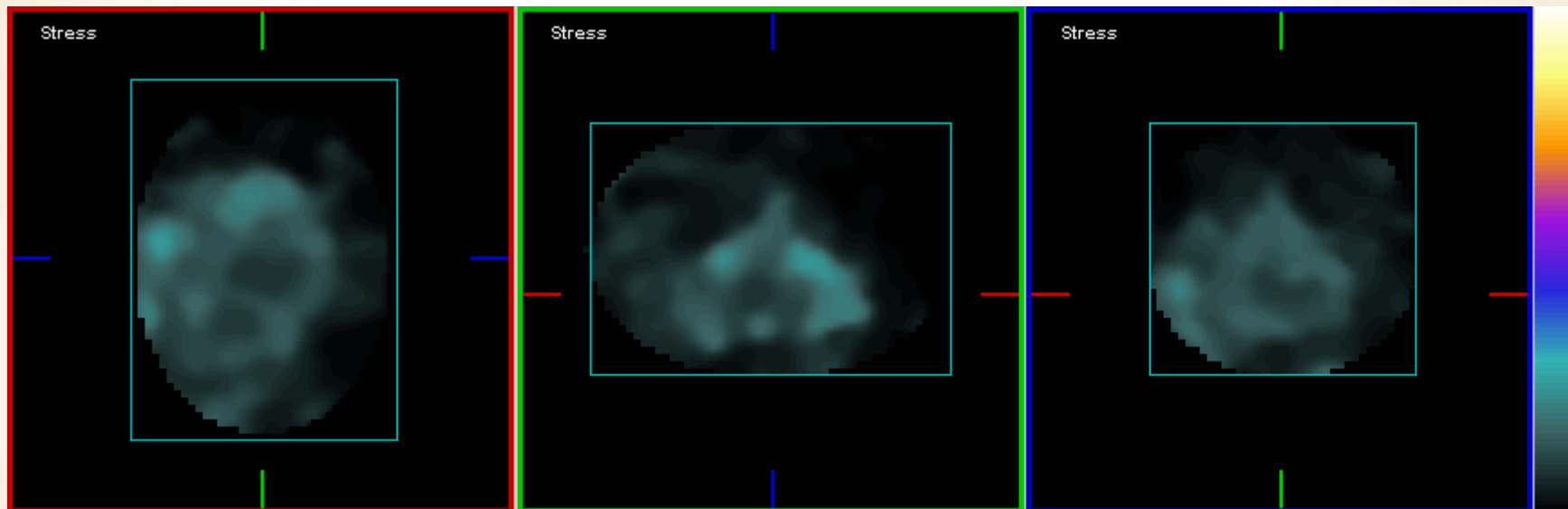

Protocole

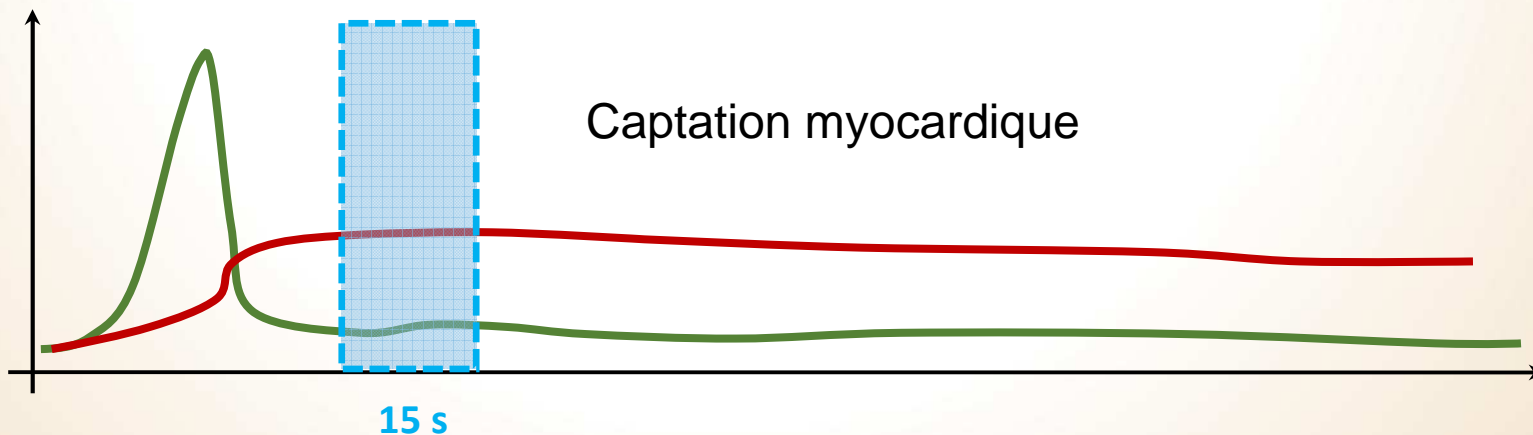
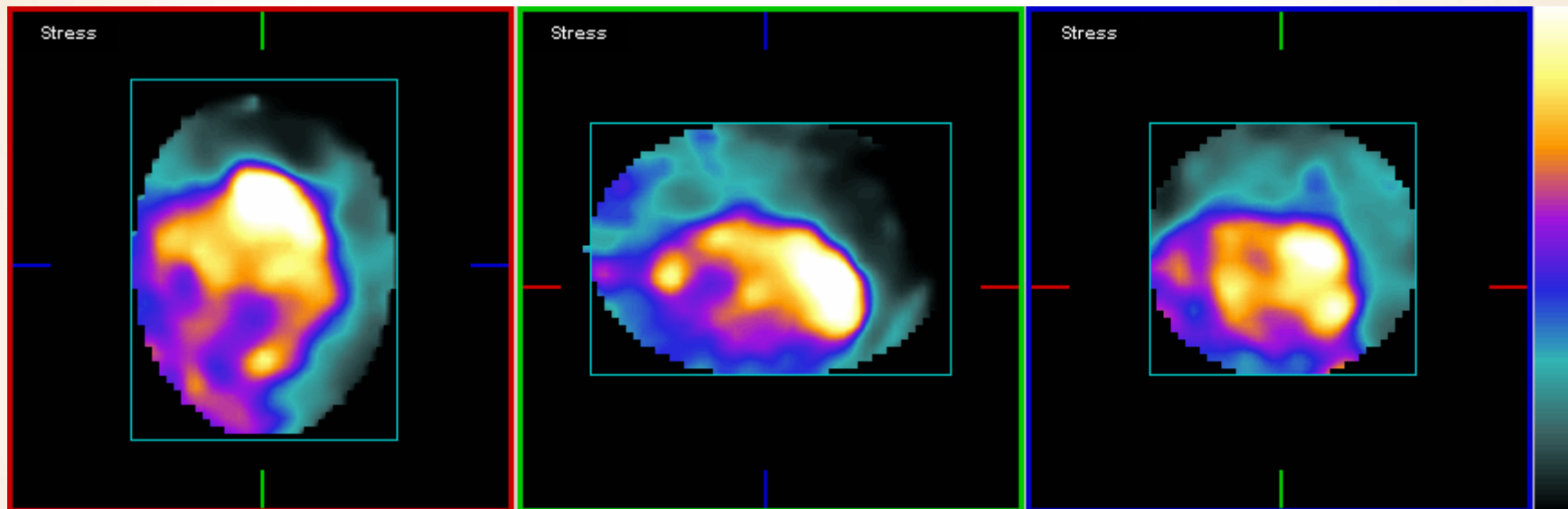

Protocole

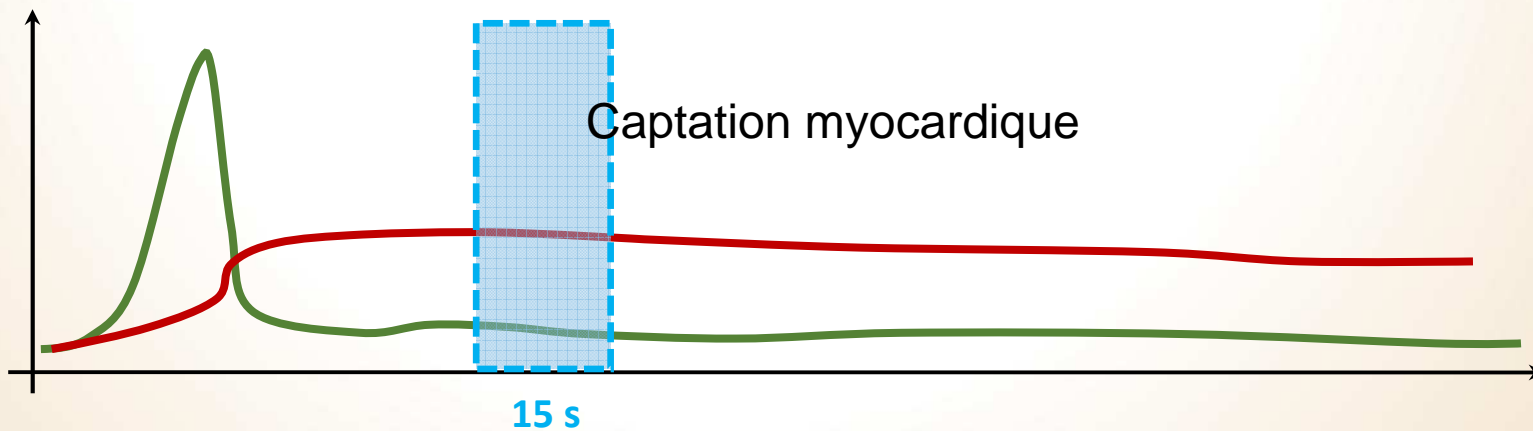
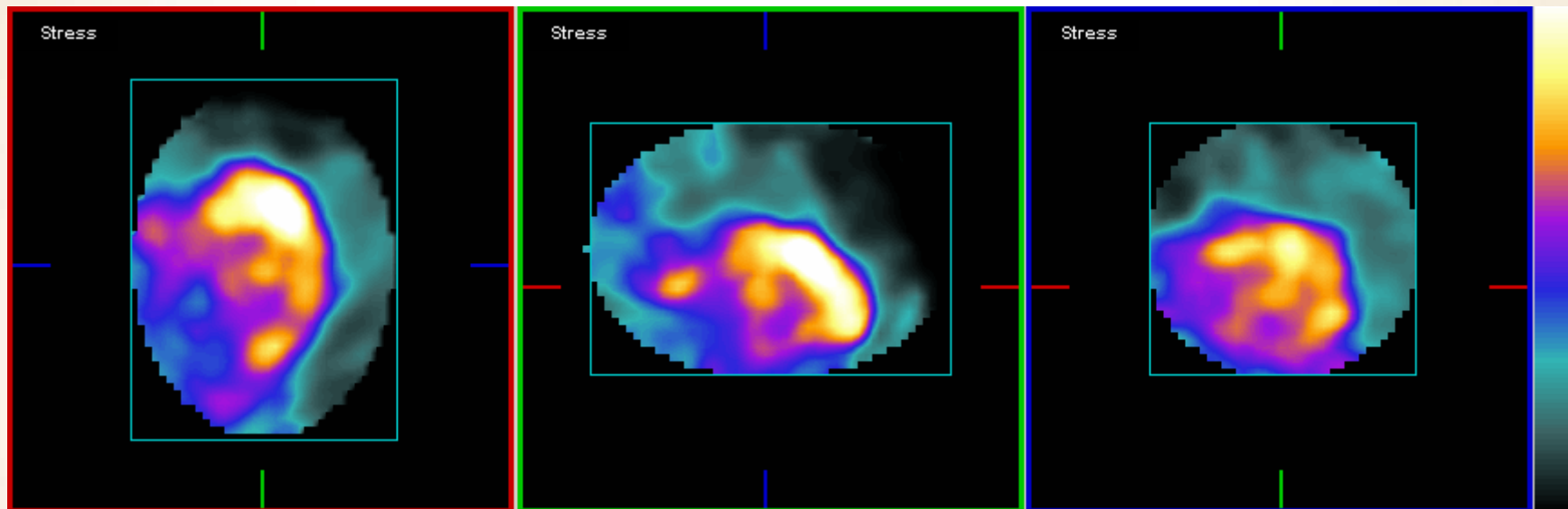

Protocole

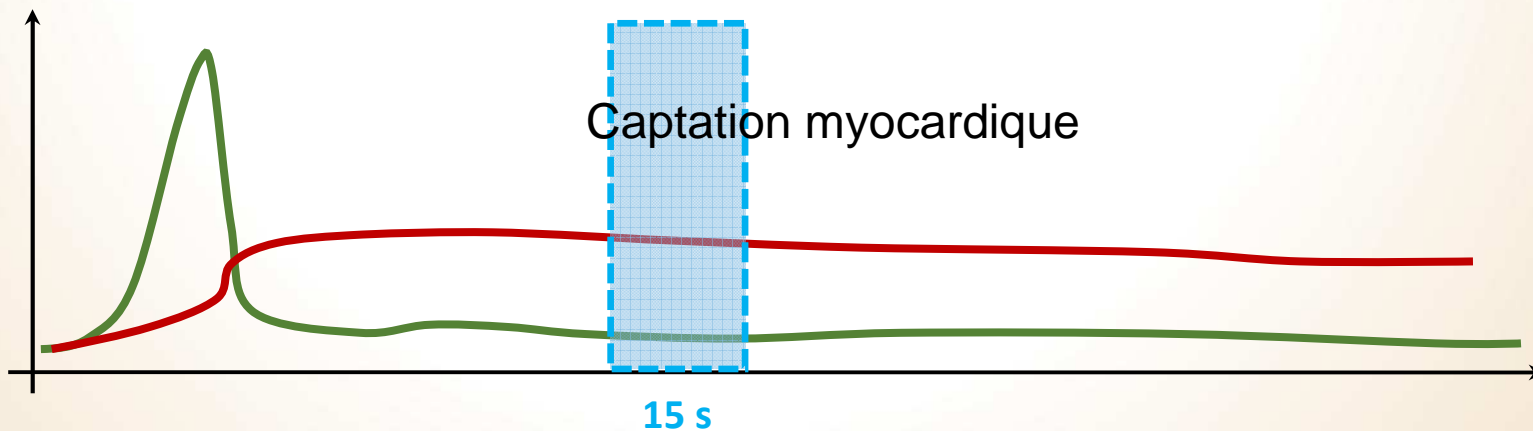
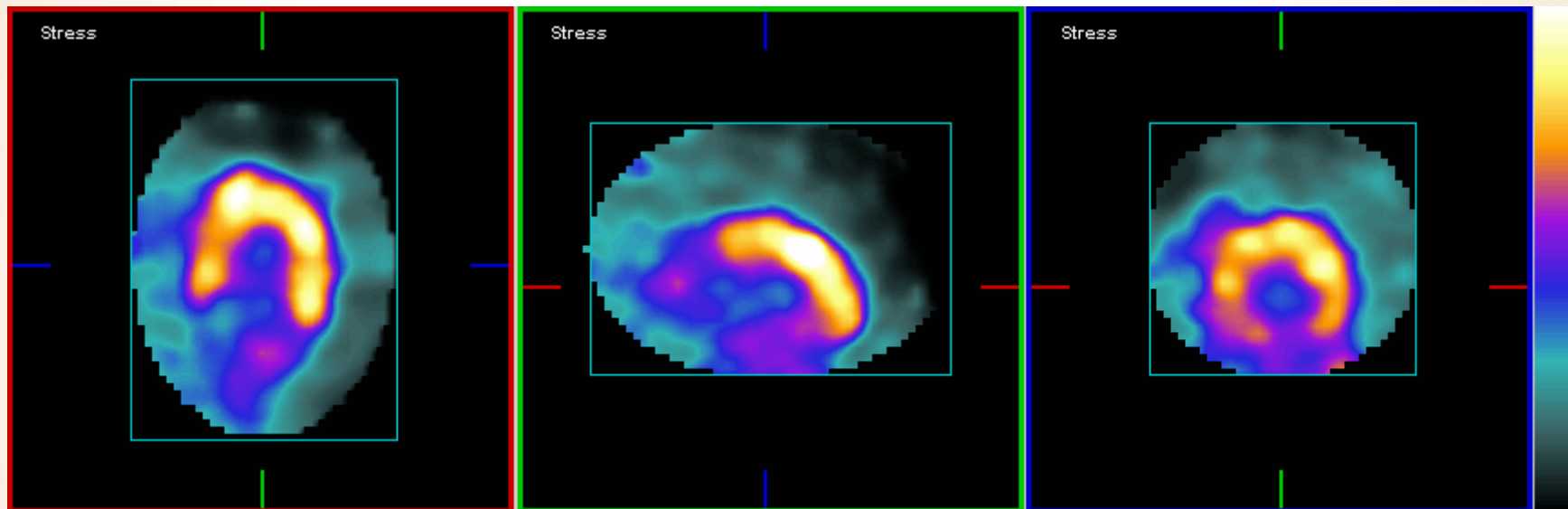

Protocole

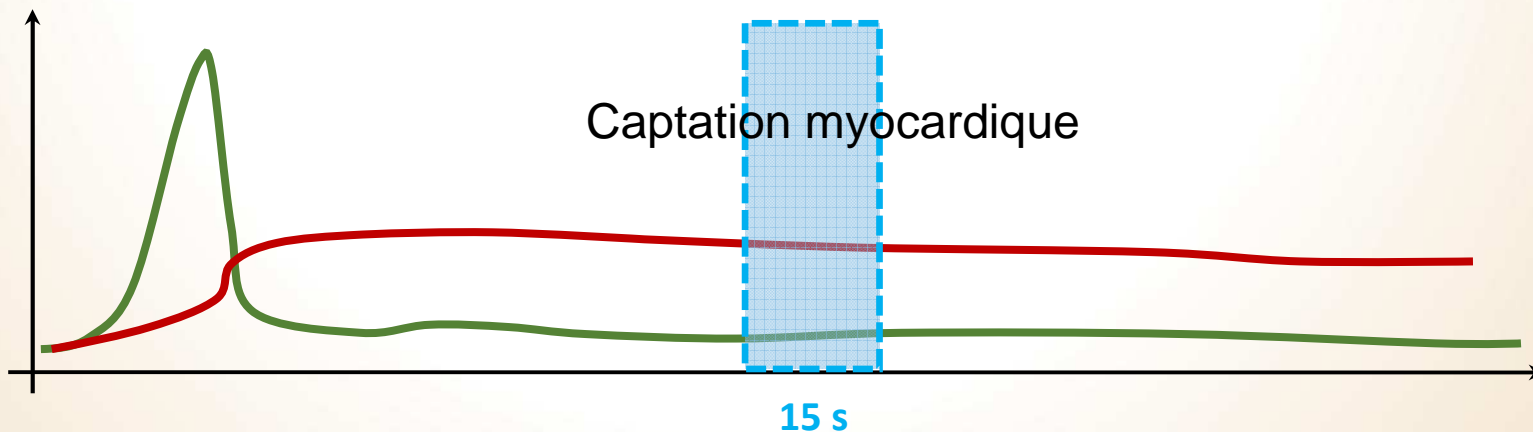
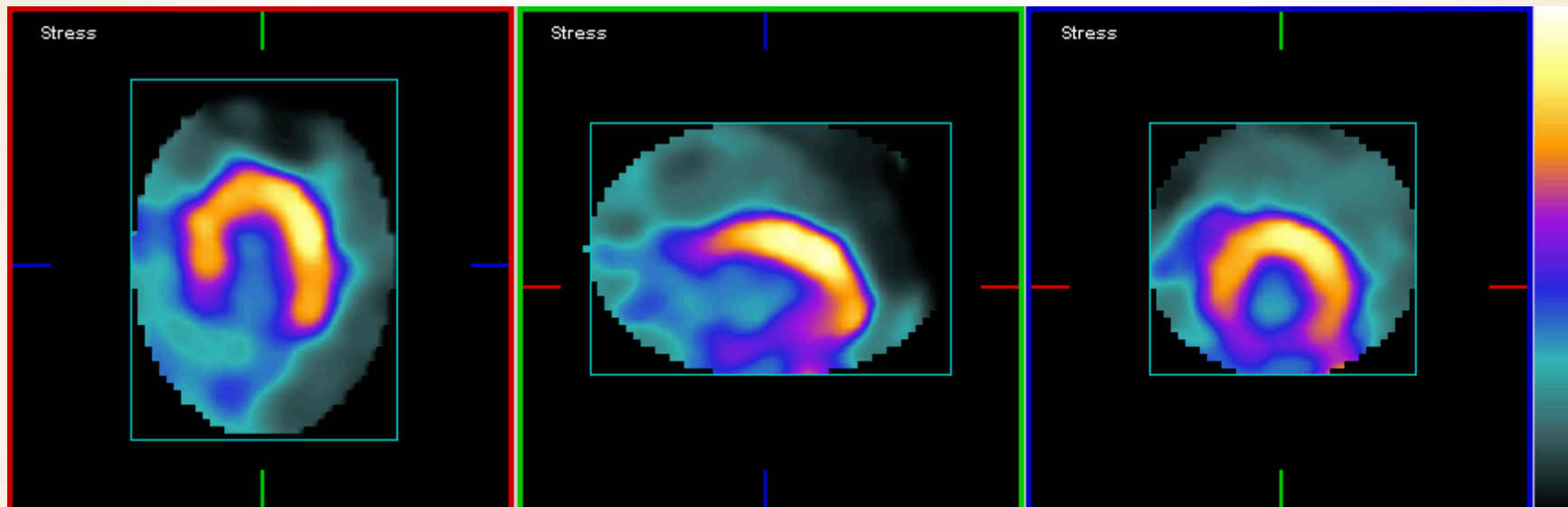

Protocole

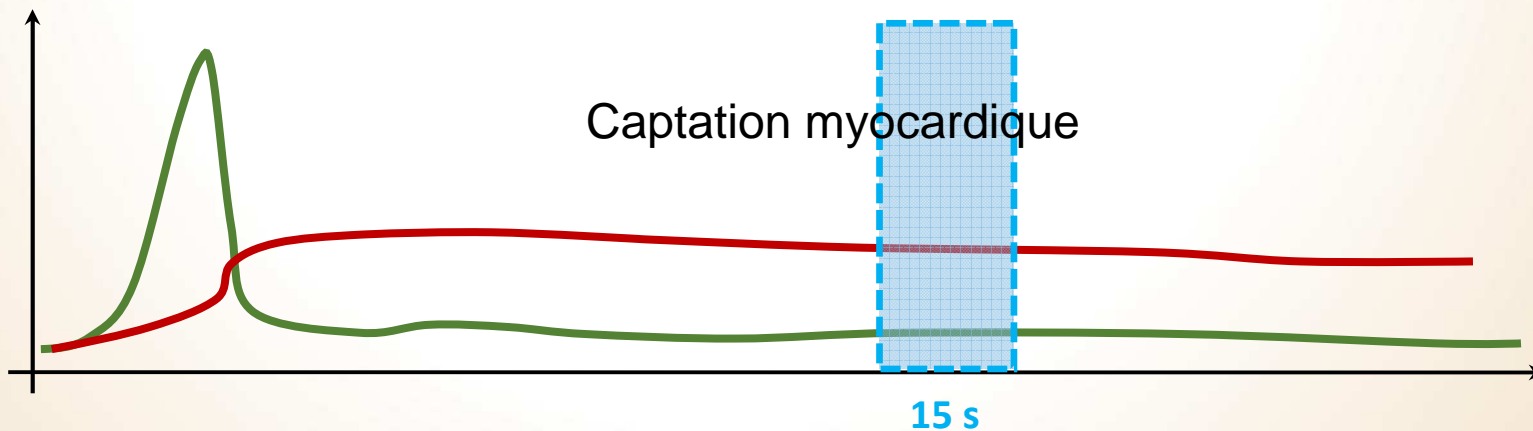
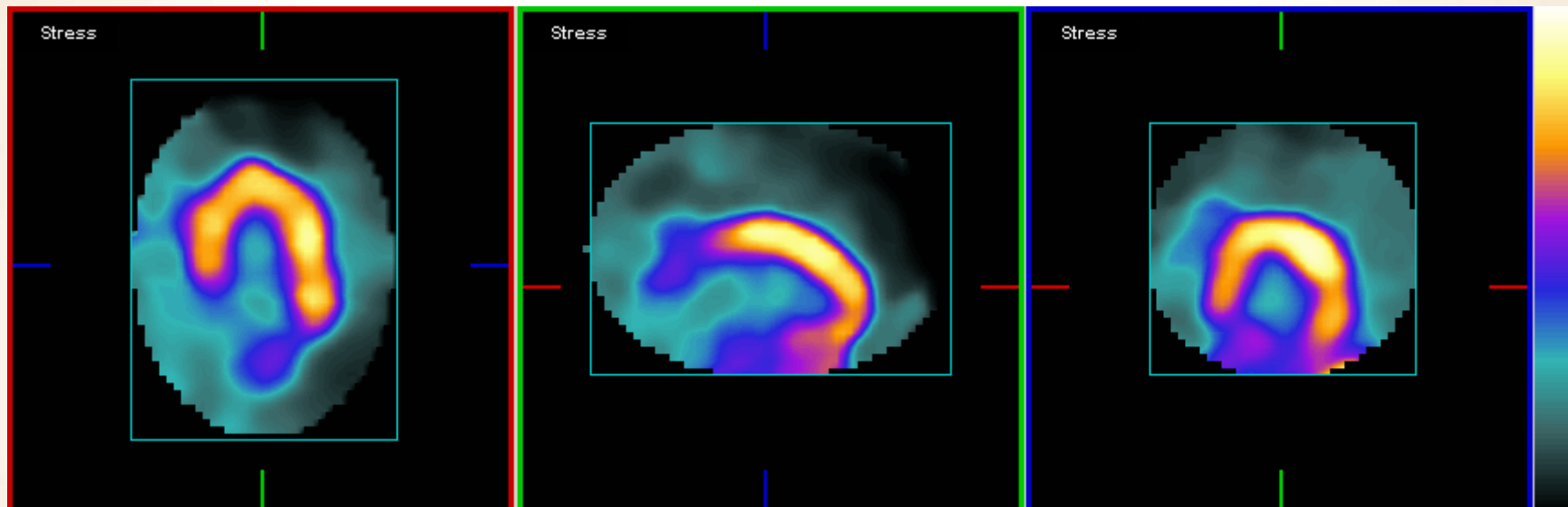

Protocole

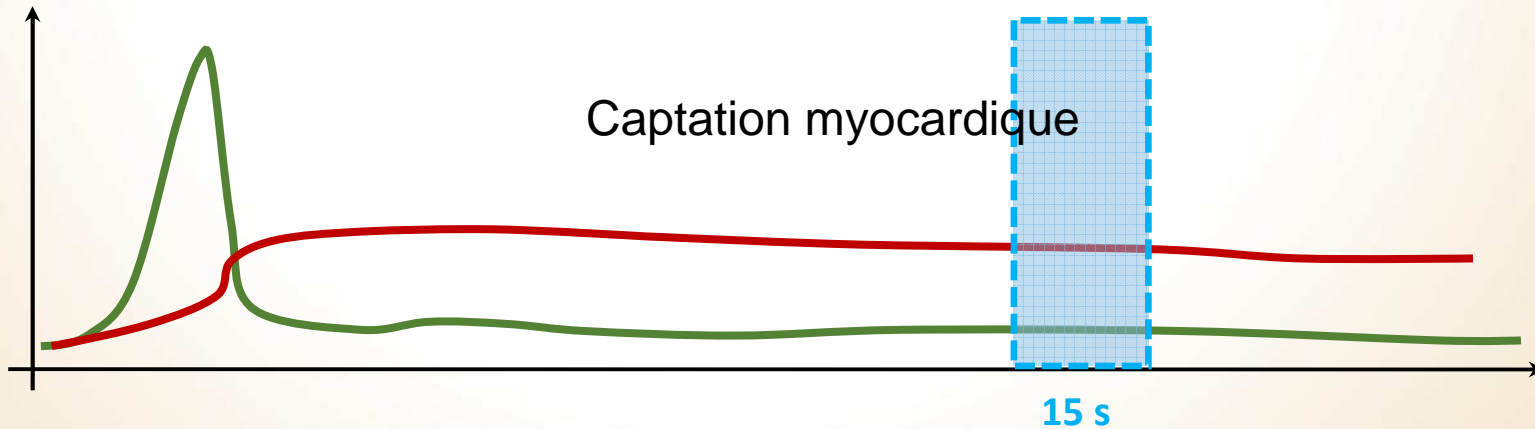
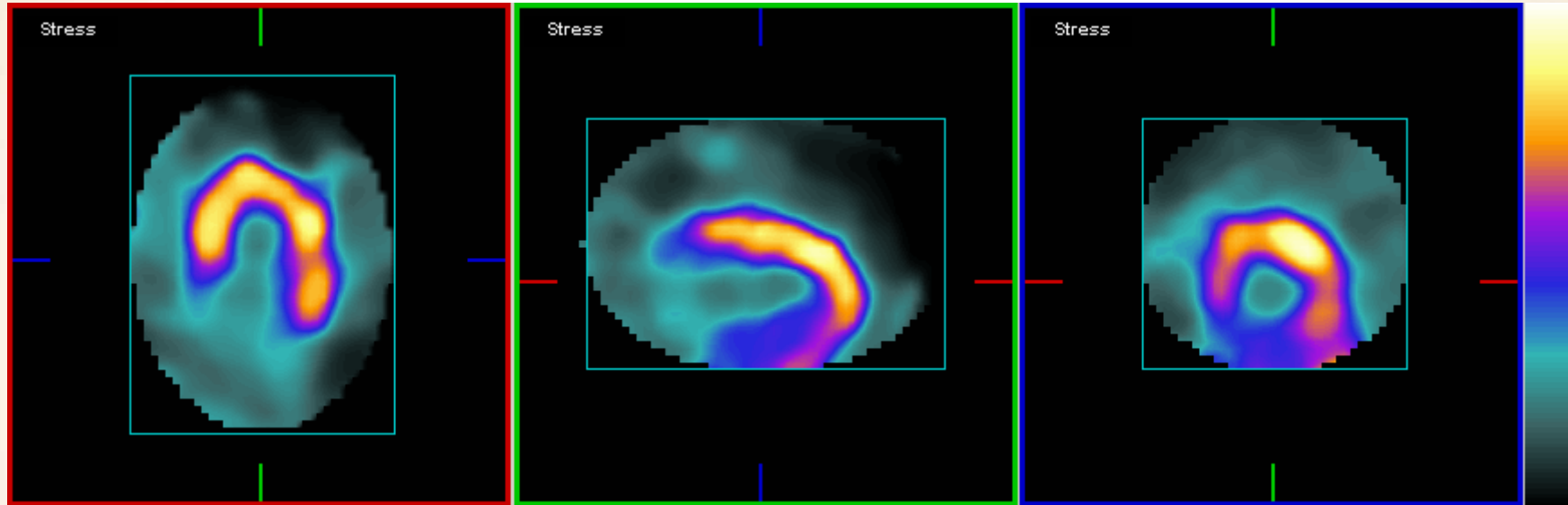

Protocole

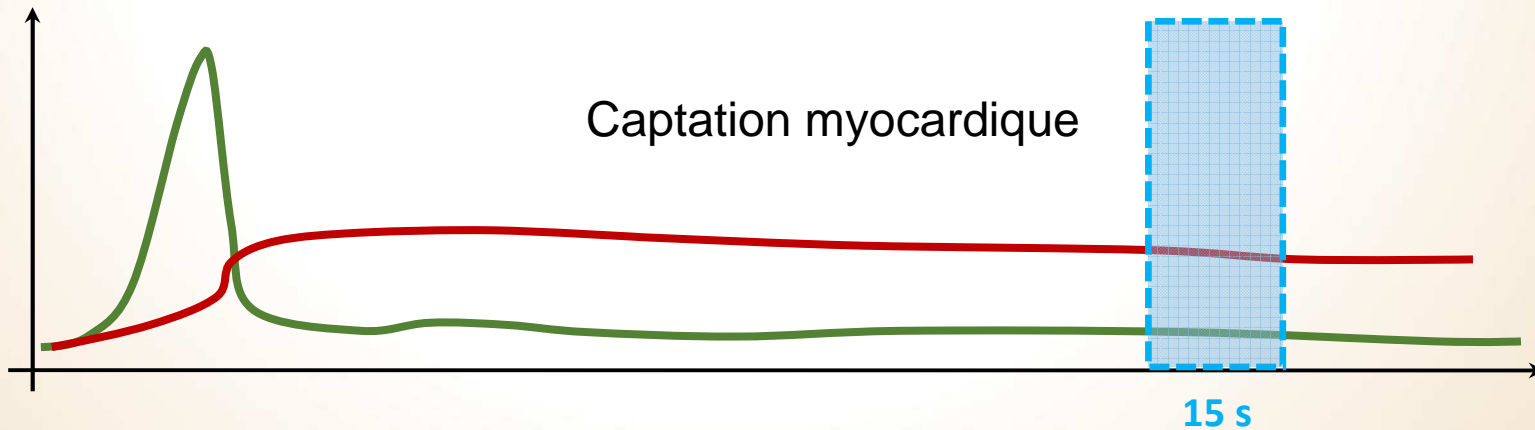
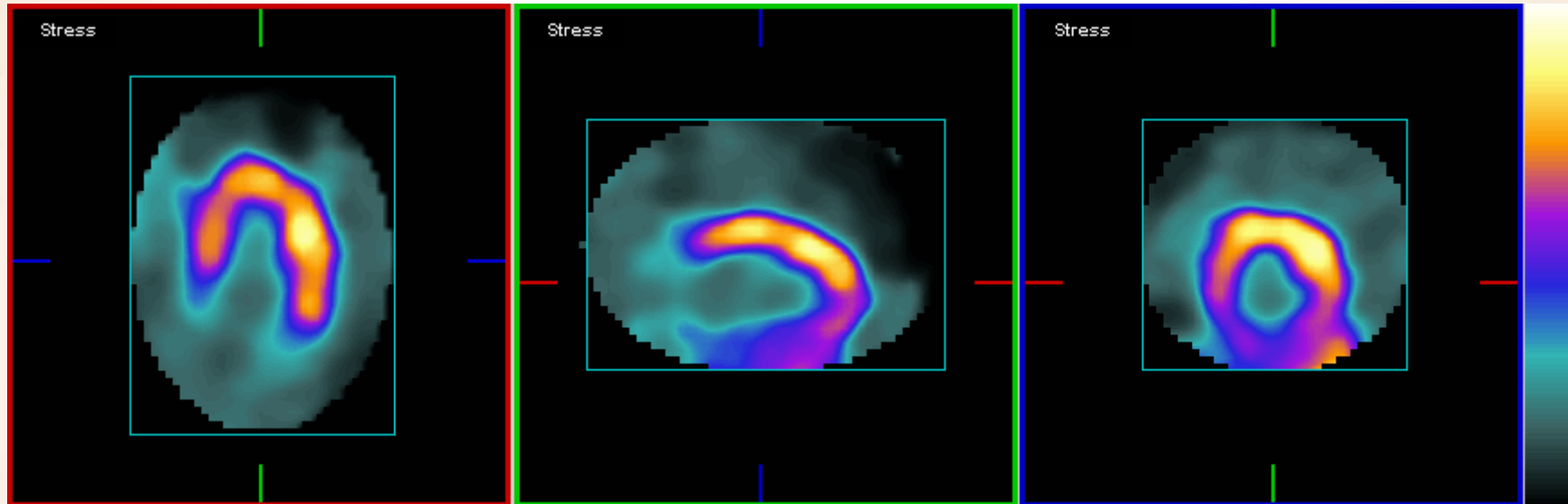

Protocole

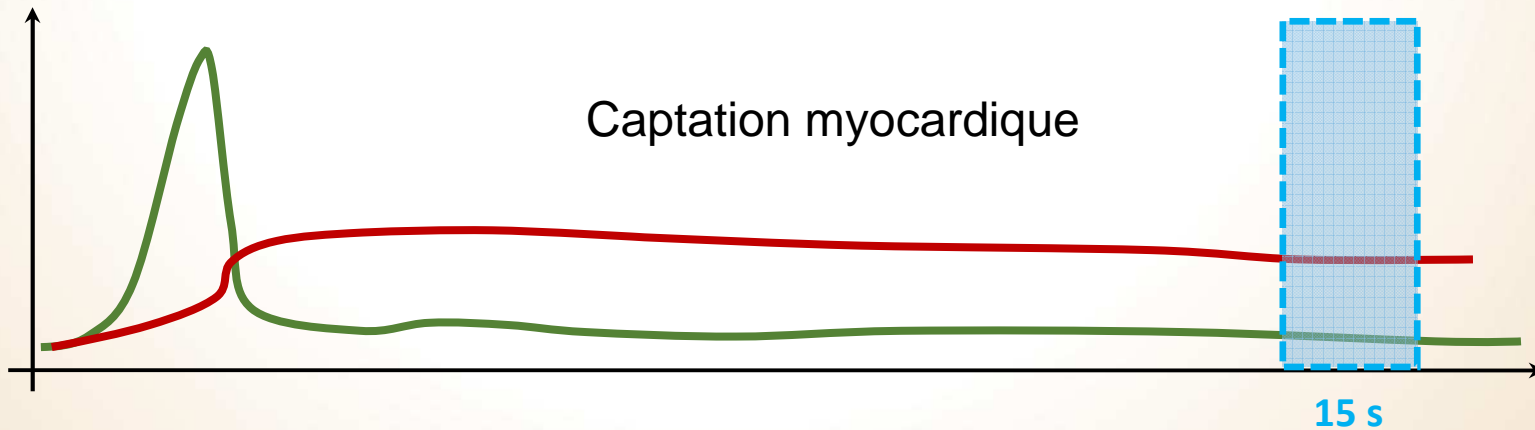
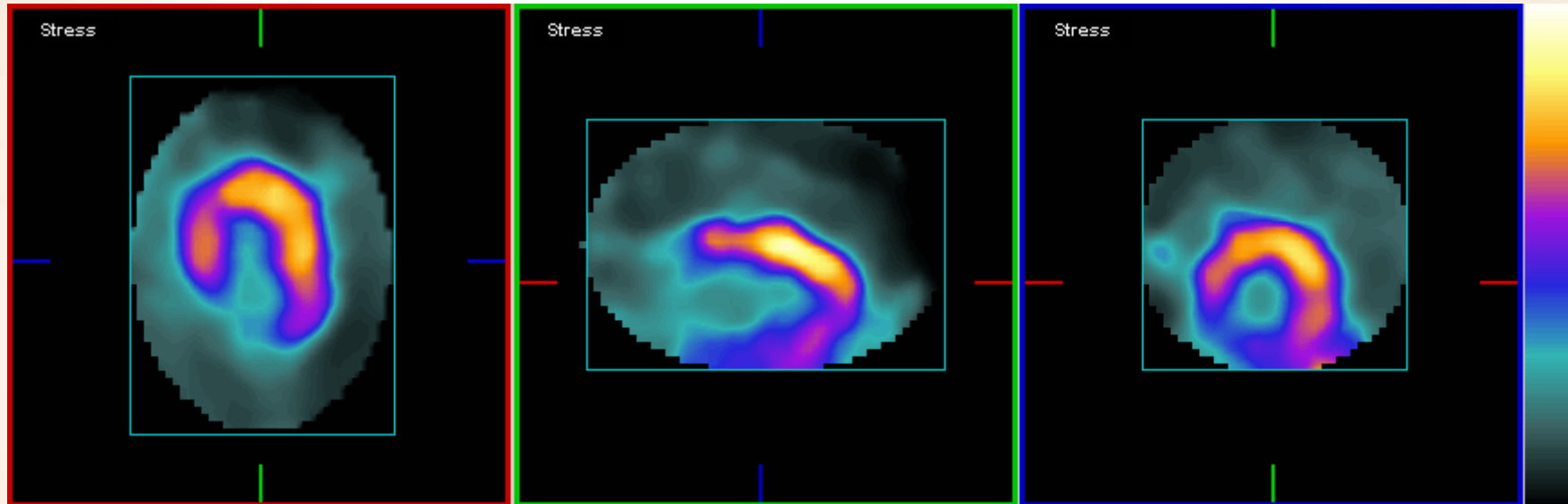

Protocole

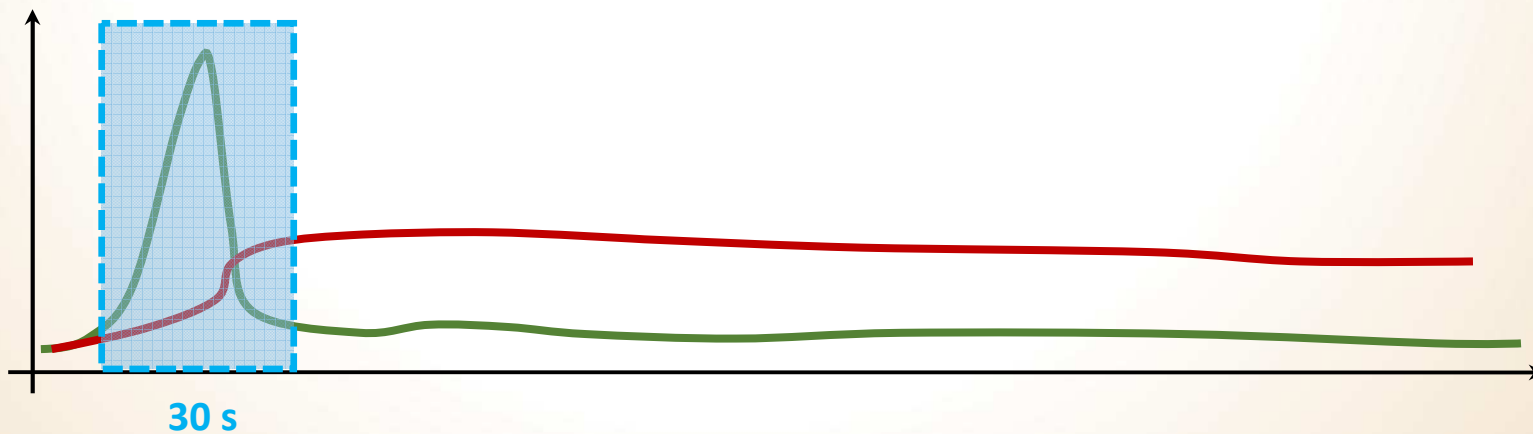
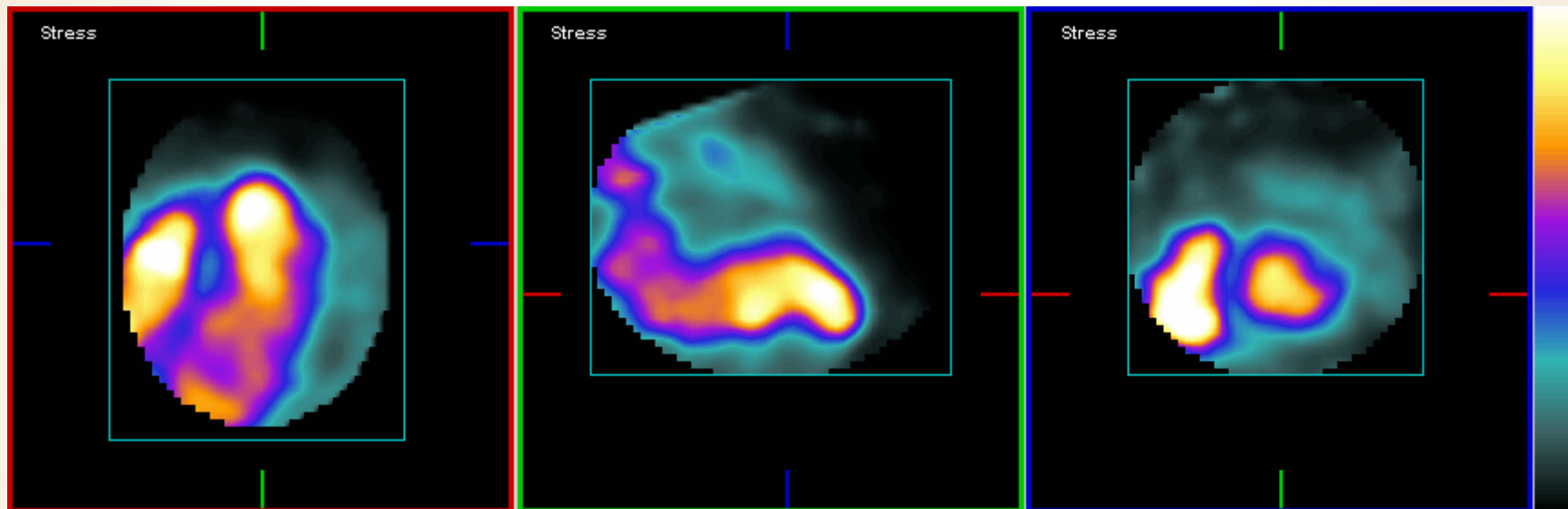

Protocole

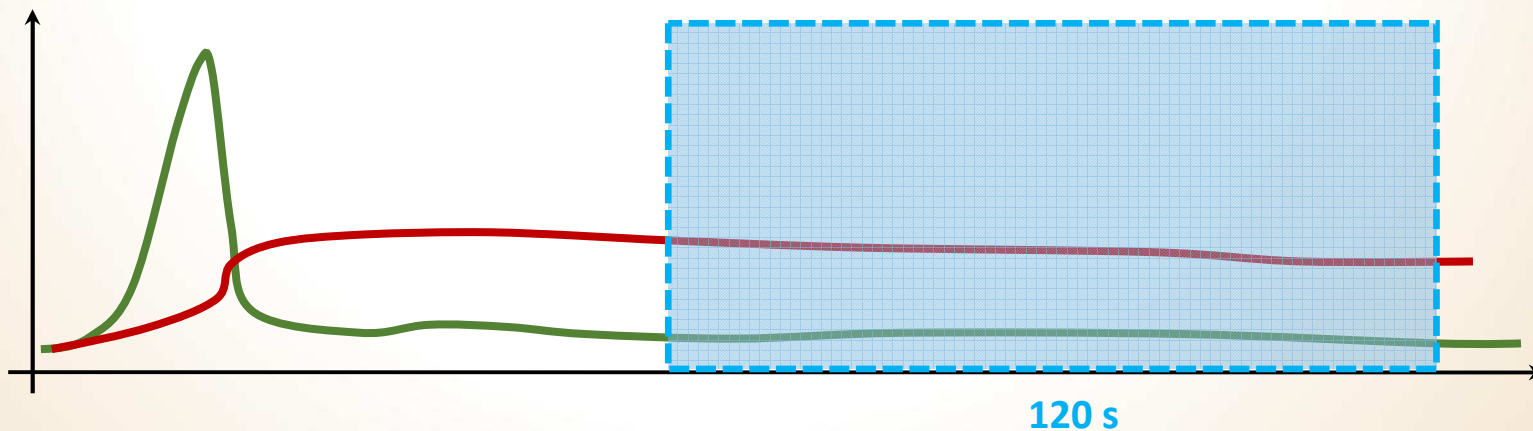
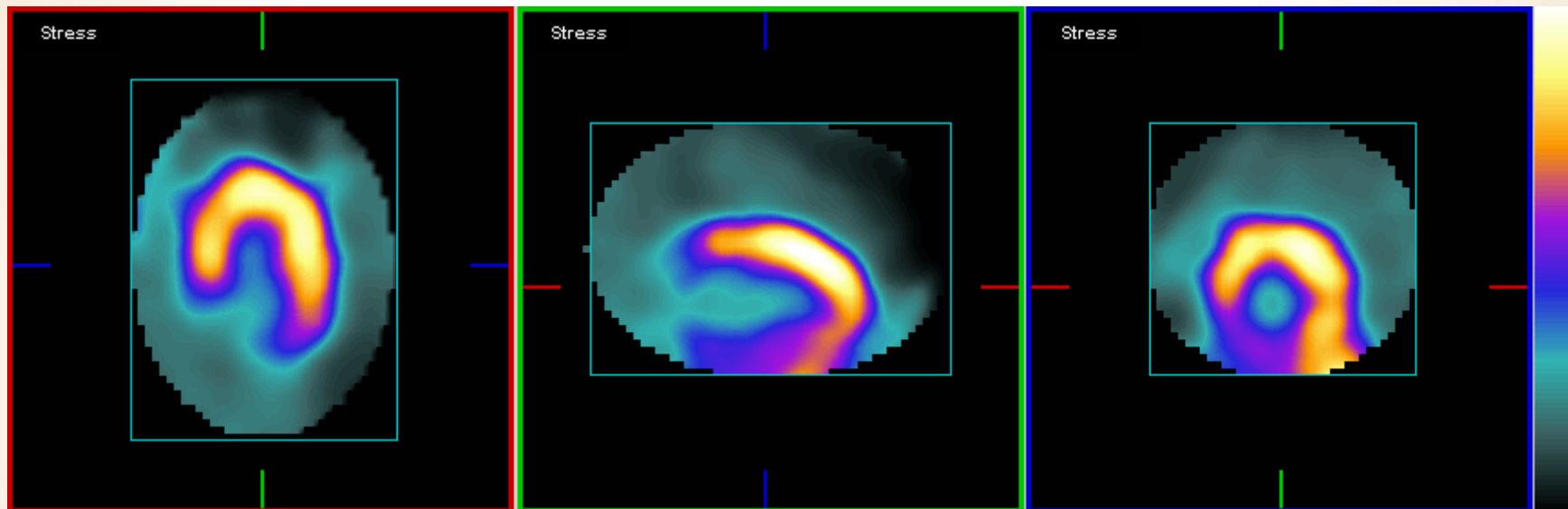

Protocole

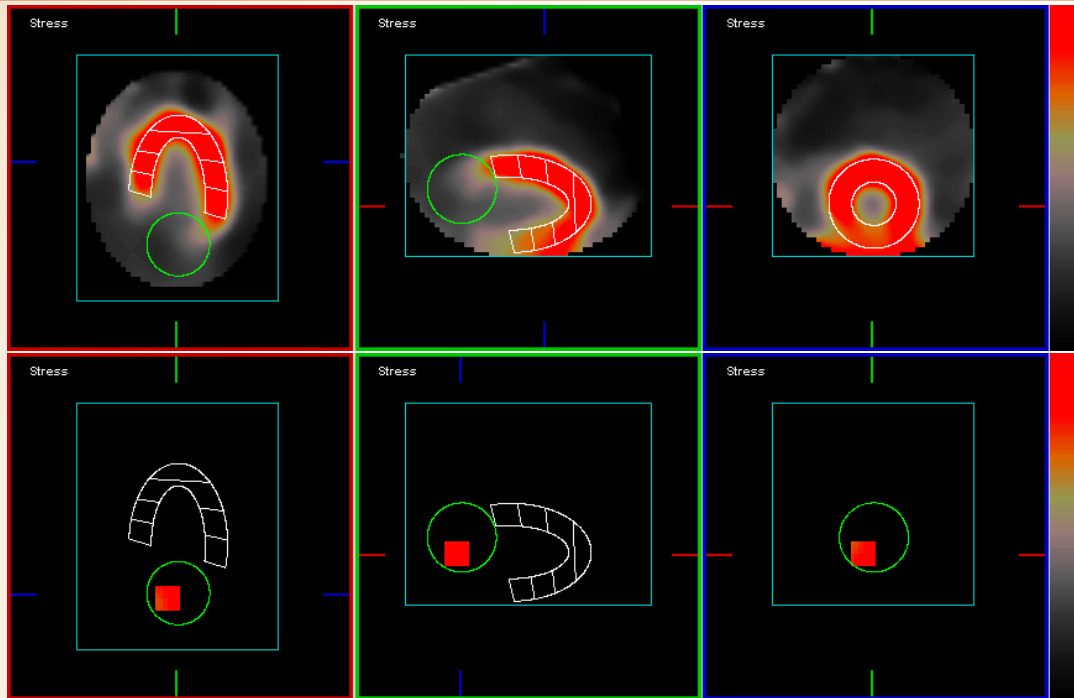

Segmentation myocardique

120'

Entrée vasculaire

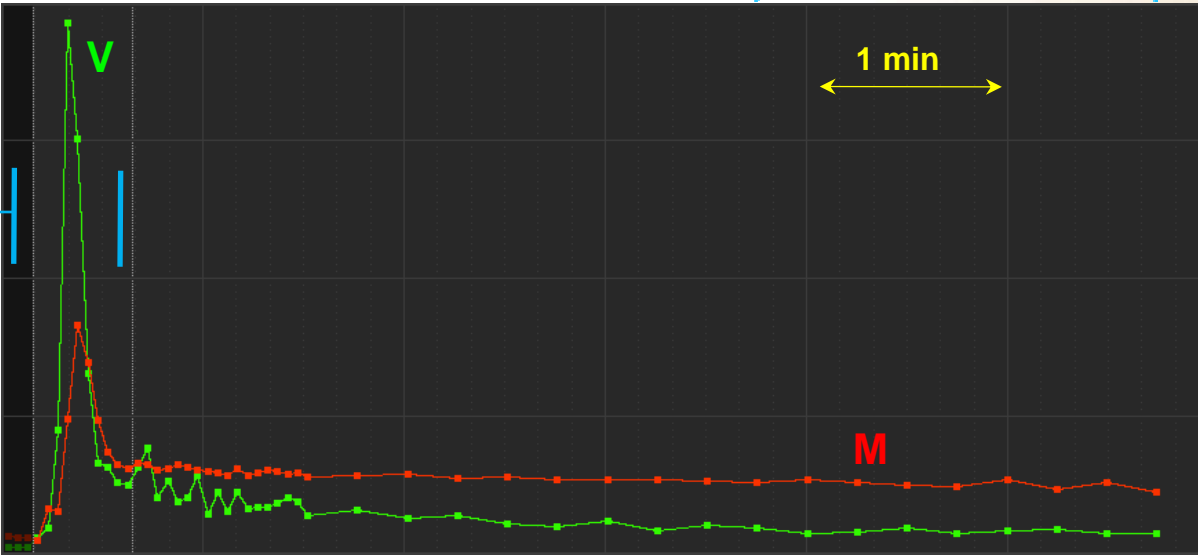

Protocole

Segmentation myocardique

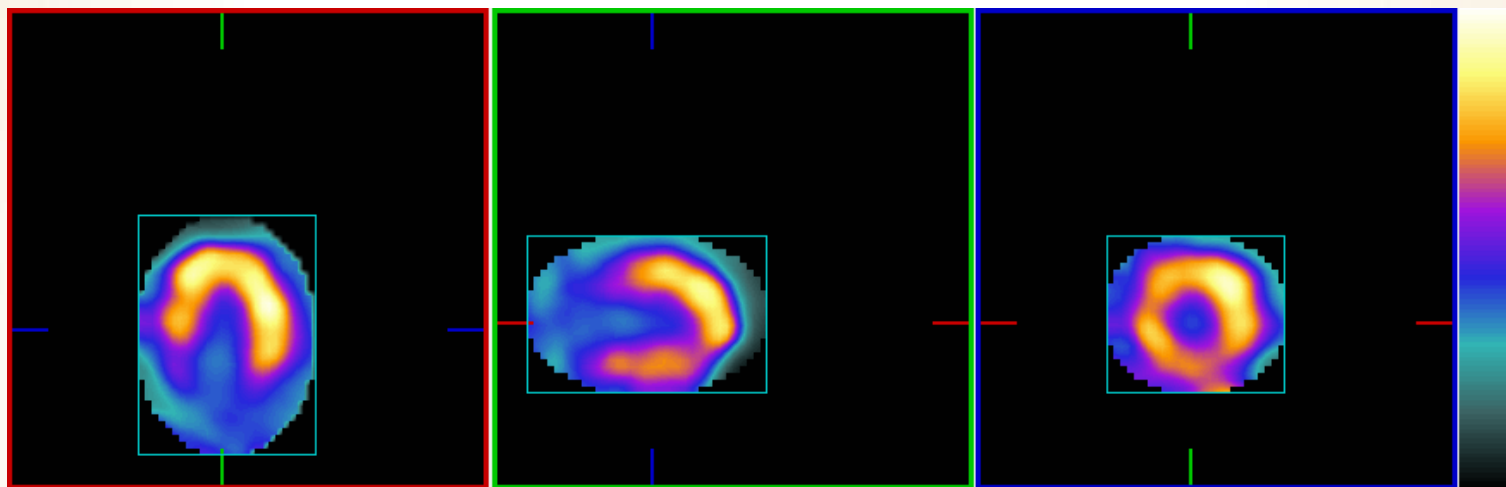

Protocole

Segmentation myocardique

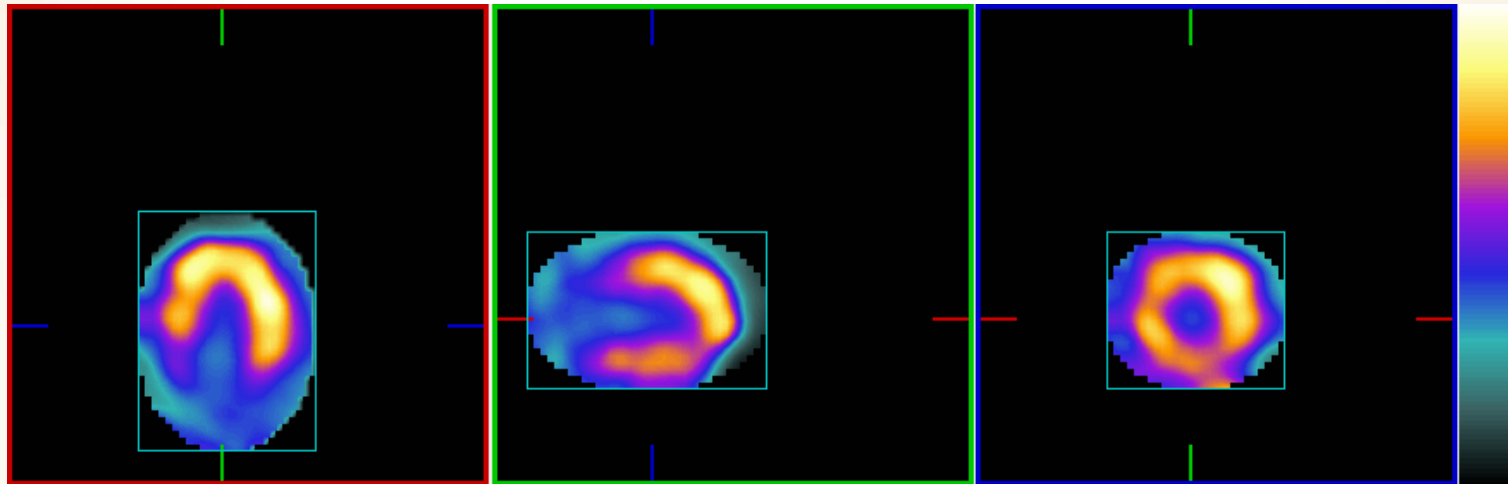

Méthode d'Otsu

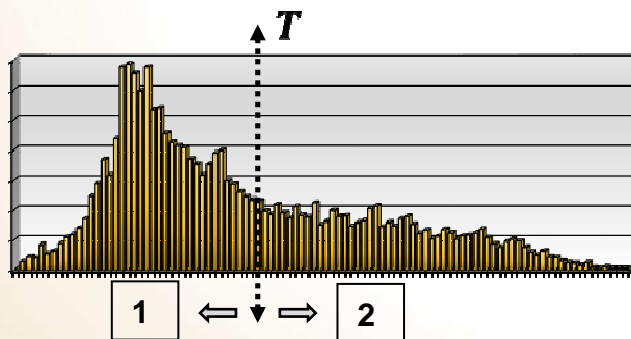

$$T = \operatorname{argmin} (V_w)$$

$$= \operatorname{argmin} \{w_1 V_1 + w_2 V_2\}$$

Protocole

Segmentation myocardique

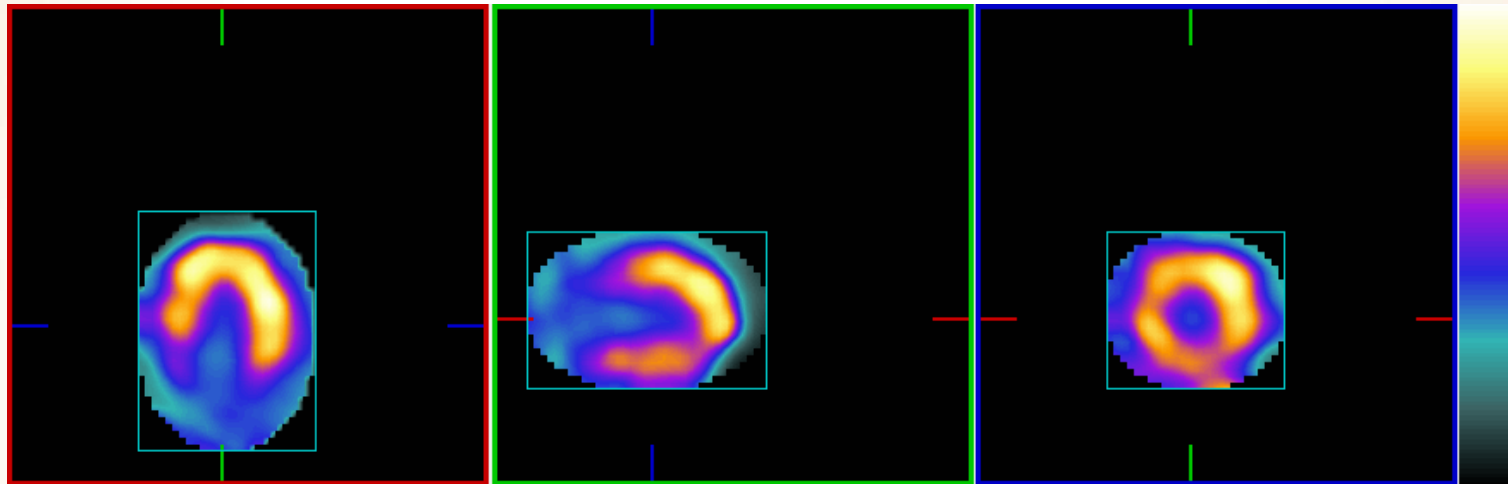

Méthode d'Otsu

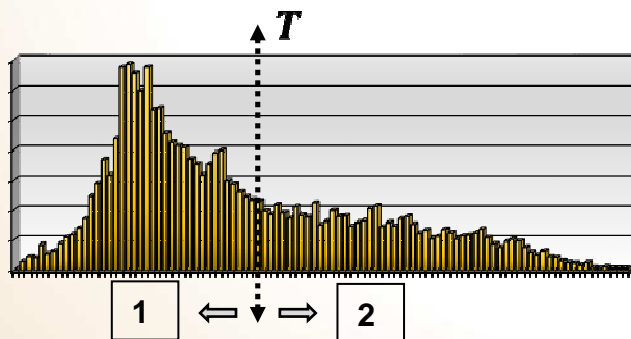

$$T = \operatorname{argmin} (V_w)$$

$$= \operatorname{argmax} (V_b)$$

$$= \operatorname{argmax} (V - V_w)$$

Protocole

Segmentation myocardique

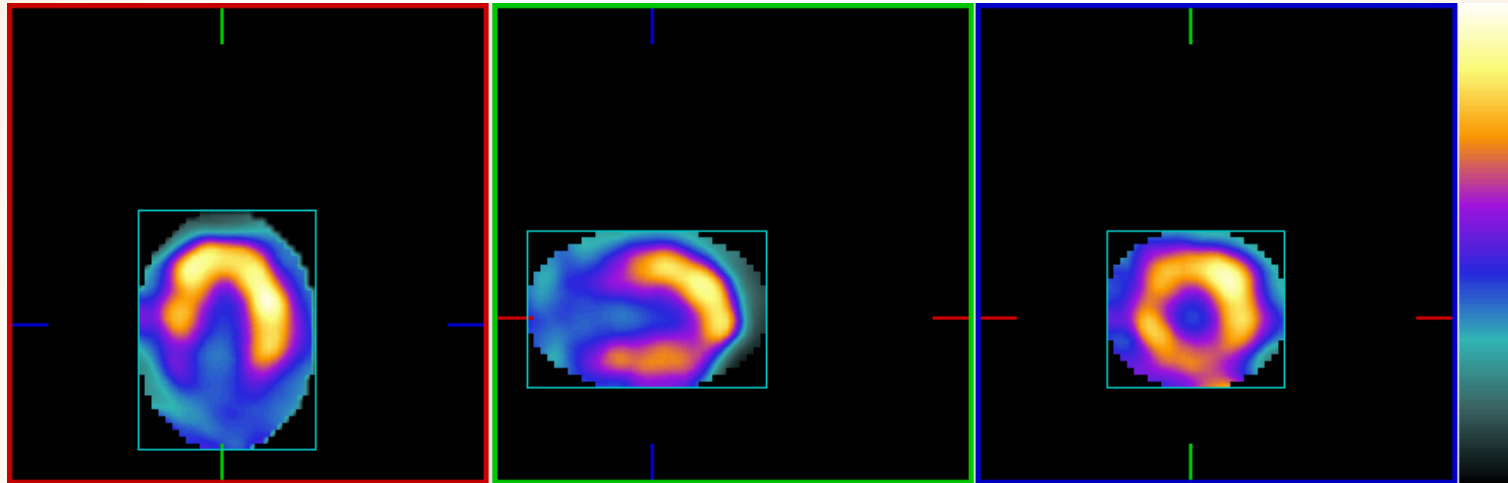

Méthode d'Otsu

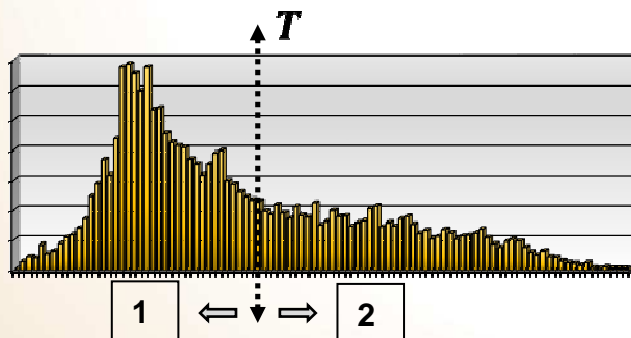

$$T = \operatorname{argmin} (V_w)$$

$$= \operatorname{argmax} (V_b)$$

$$= \operatorname{argmax} \{w_1 w_2 (\mu_2 - \mu_1)^2\}$$

Protocole

Segmentation myocardique

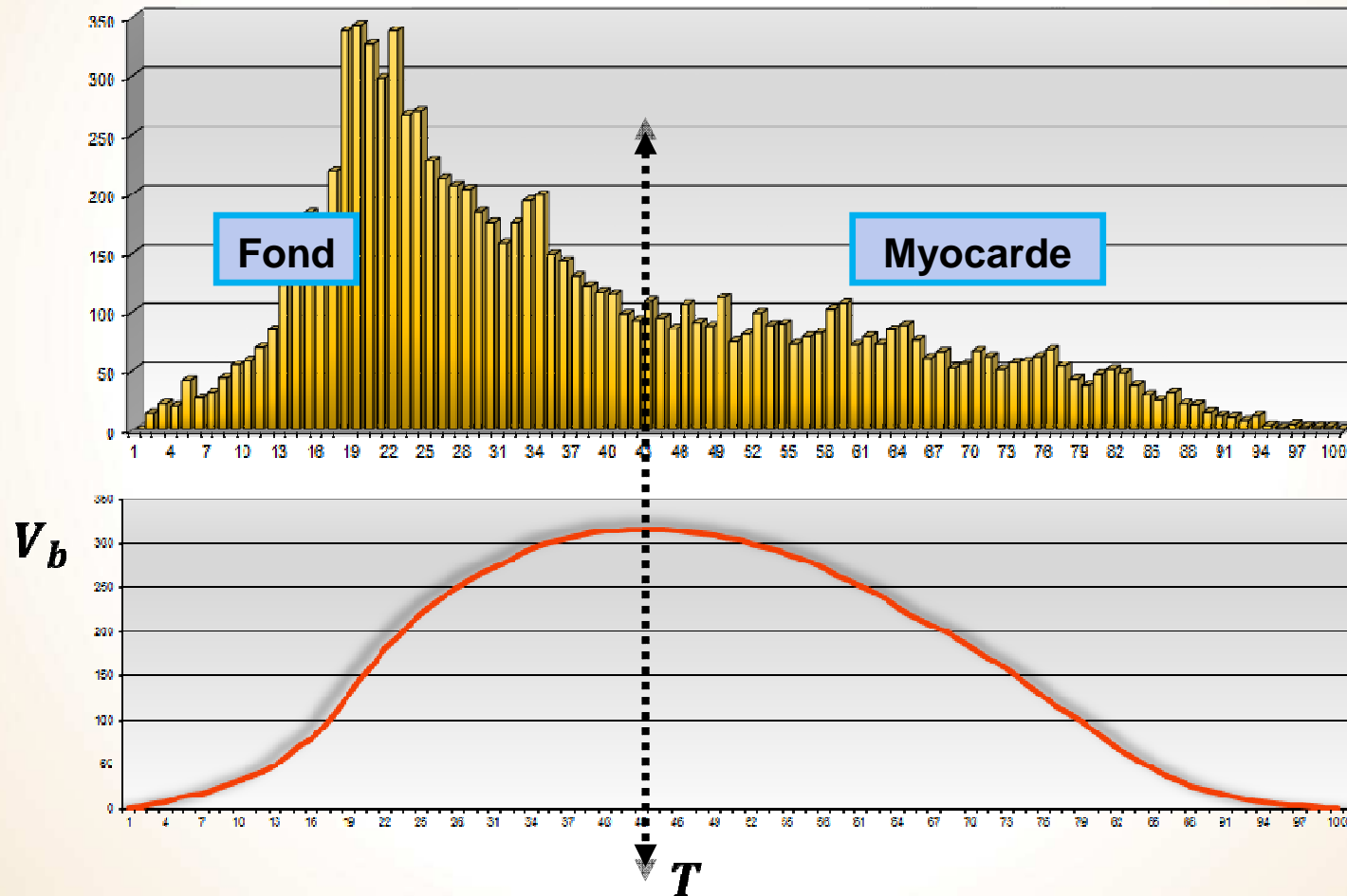

Protocole

Segmentation myocardique

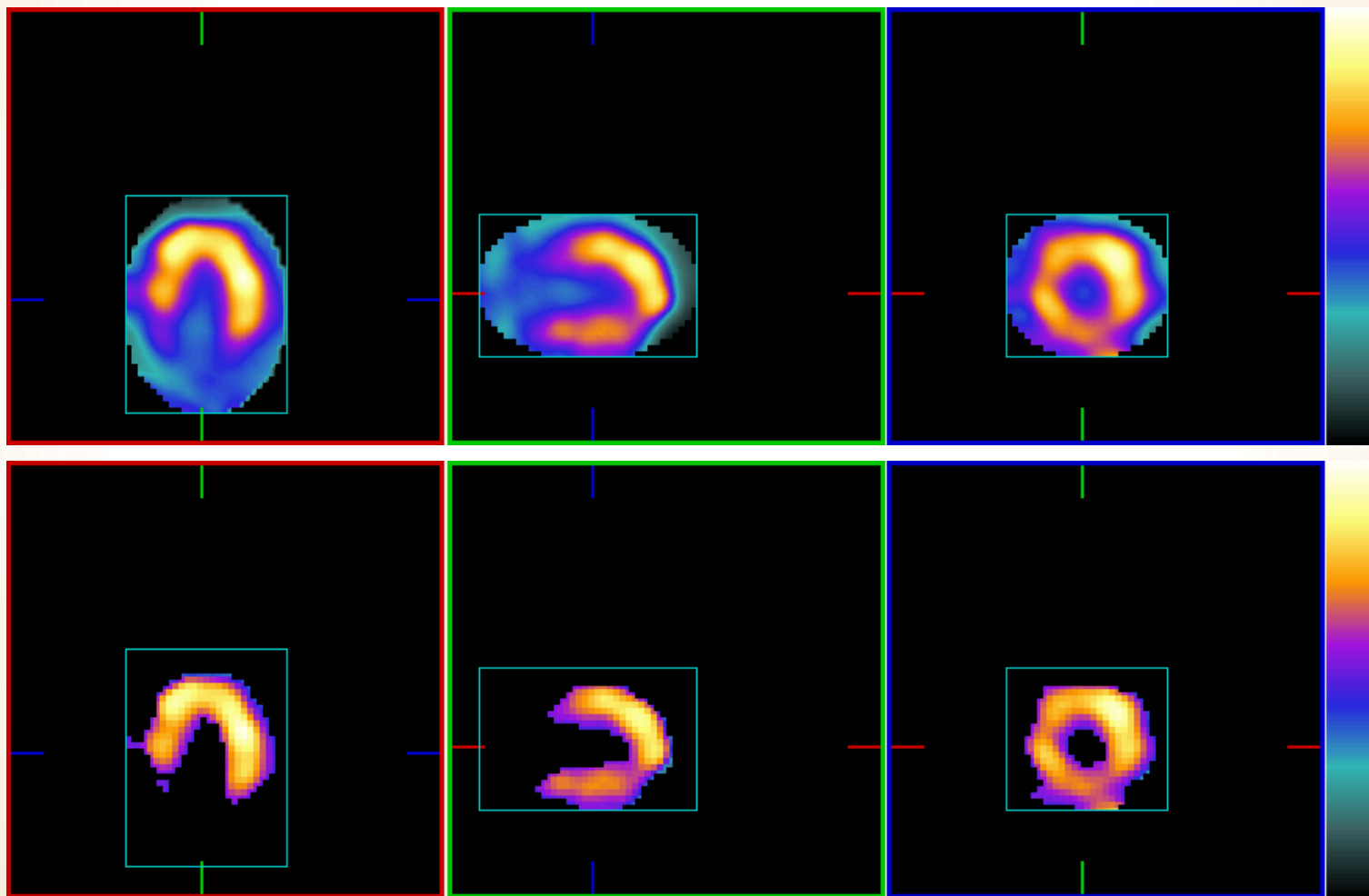

Protocole

Segmentation myocardique

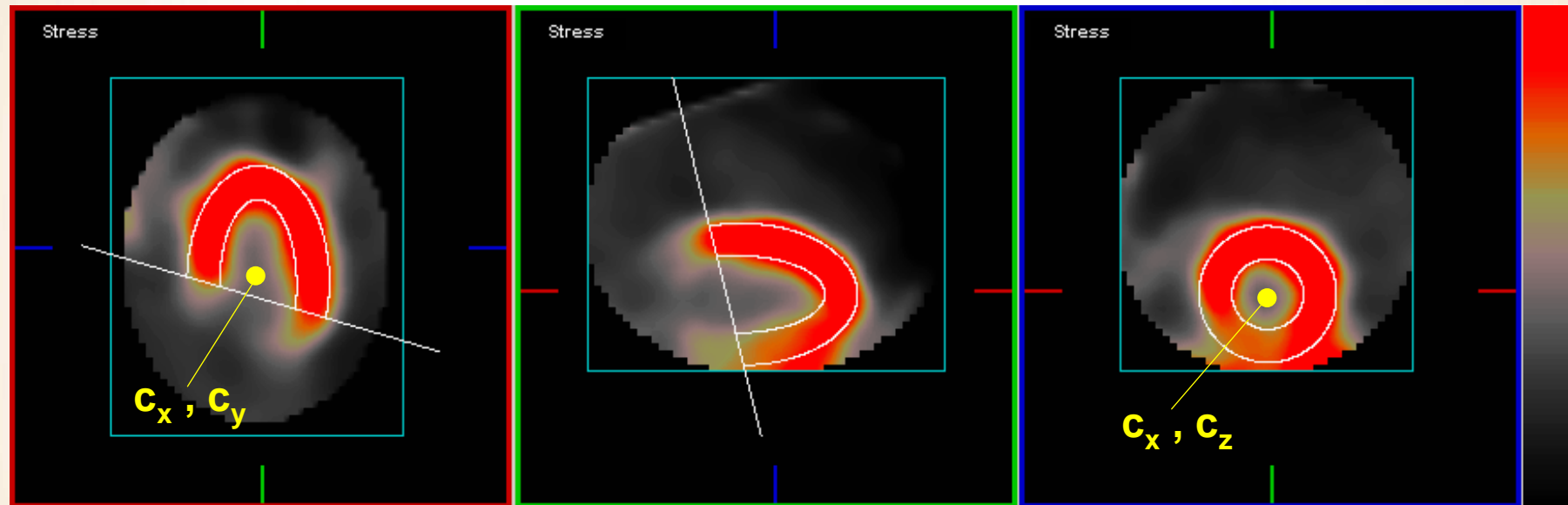

$$\Pi = \{c_x, c_y, c_z\}$$

Protocole

Segmentation myocardique

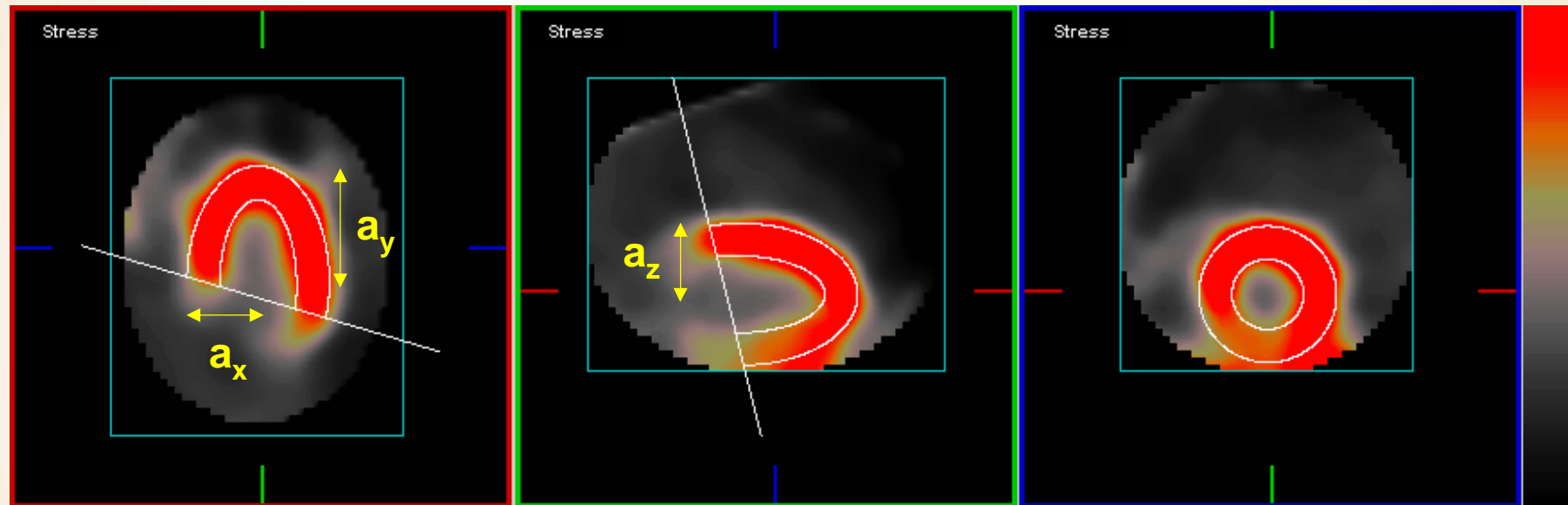

$$\Pi = \{c_x, c_y, c_z ; a_x, a_y, a_z\}$$

Protocole

Segmentation myocardique

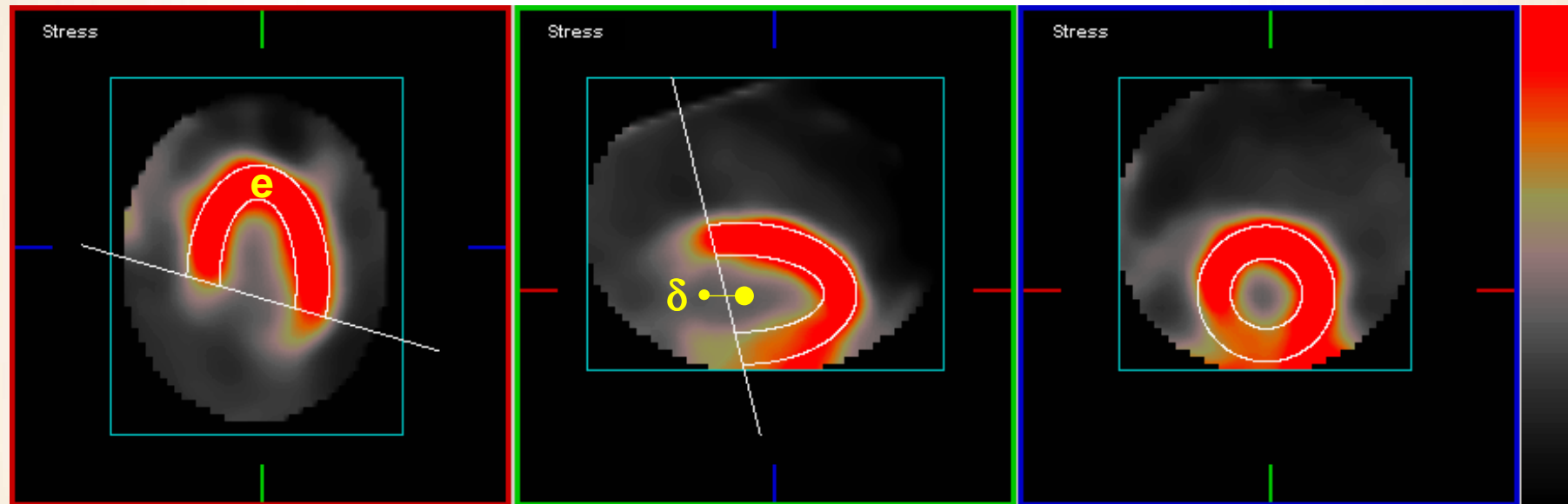

$$\Pi = \{c_x, c_y, c_z; \\ a_x, a_y, a_z; \\ e, \delta\}$$

Protocole

Segmentation myocardique

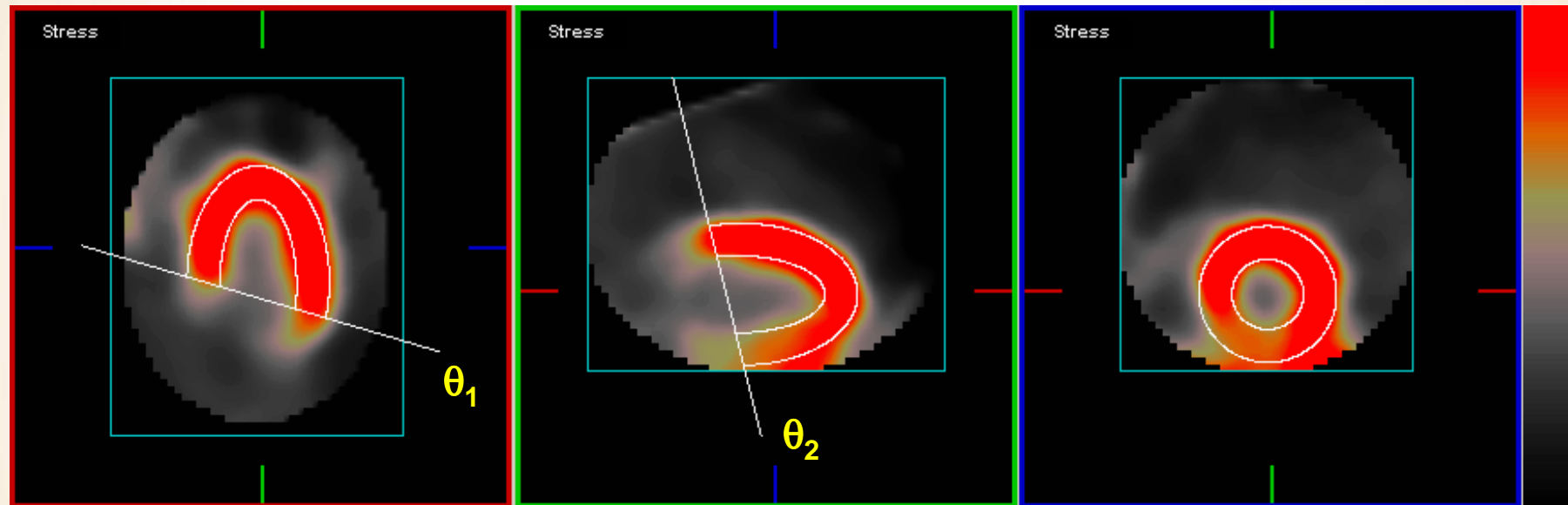

$$\Pi = \{c_x, c_y, c_z; \\ a_x, a_y, a_z; \\ e, \delta; \\ \theta_1, \theta_2\}$$

Protocole

Segmentation myocardique

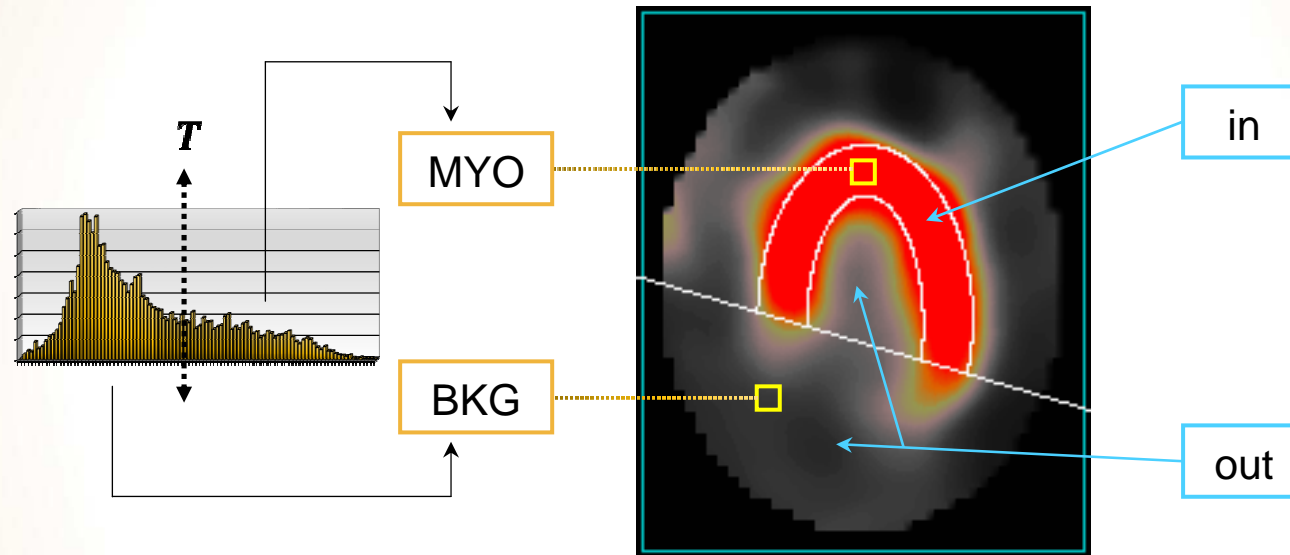

$$\Pi_{opt} = \underset{\Omega}{\operatorname{argmin}} \left\{ \sum_{\Omega} (f - T)^2 \right\} \quad \Omega = \{\text{BKG} \cap \text{in}\} \cup \{\text{MYO} \cap \text{out}\}$$

Protocole

Segmentation myocardique

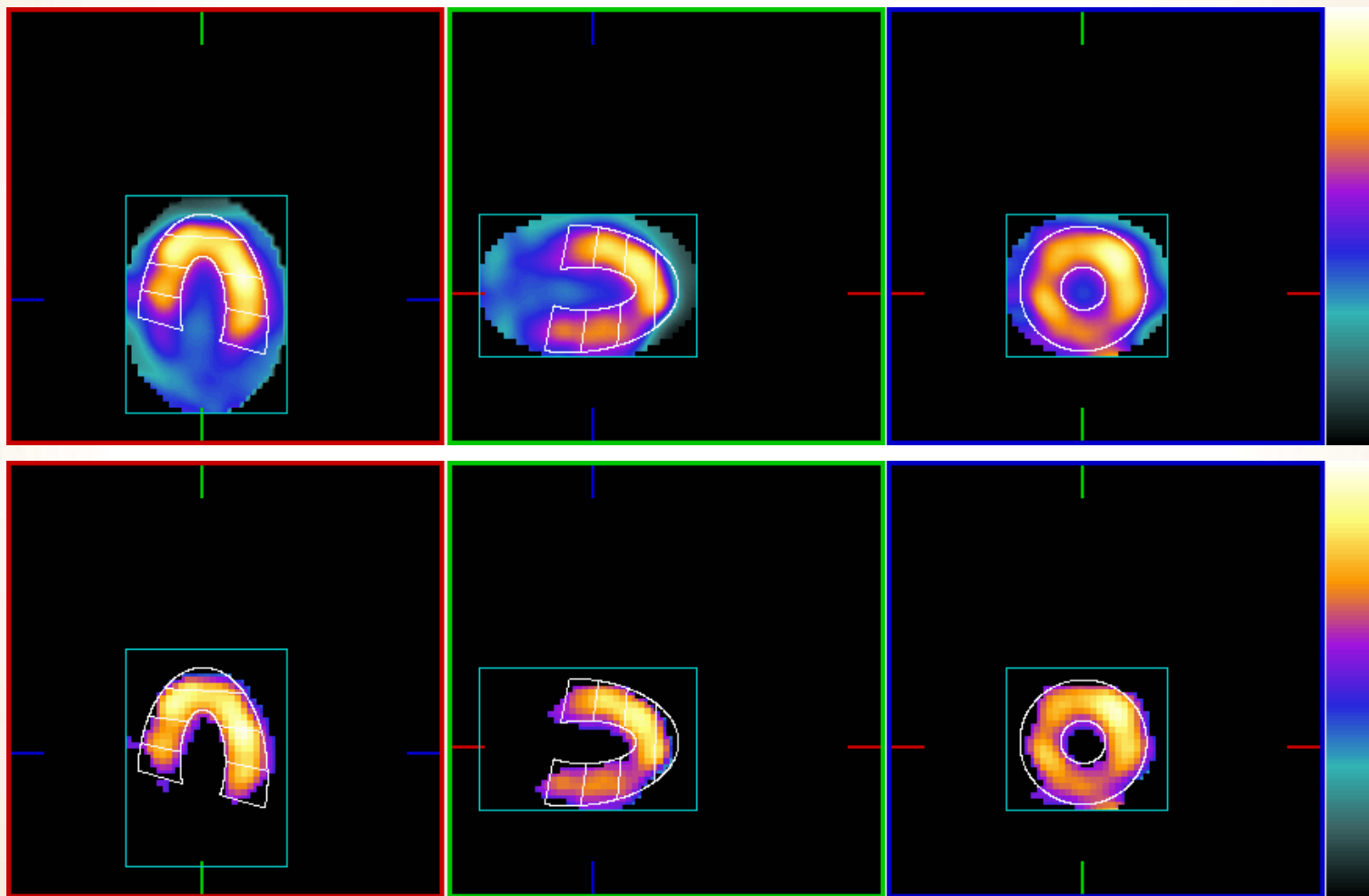

Protocole

Entrée vasculaire

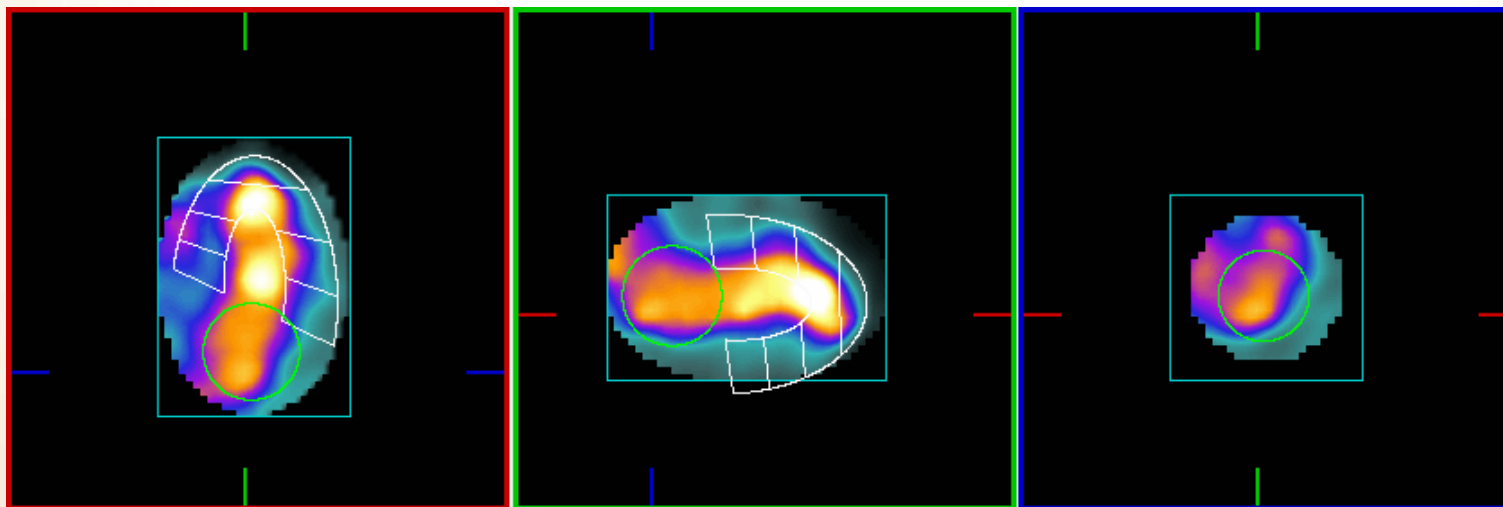
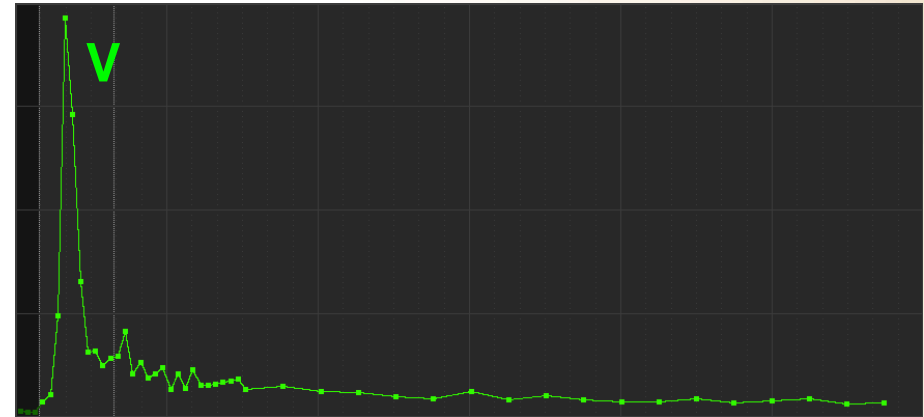

Protocole

Entrée vasculaire

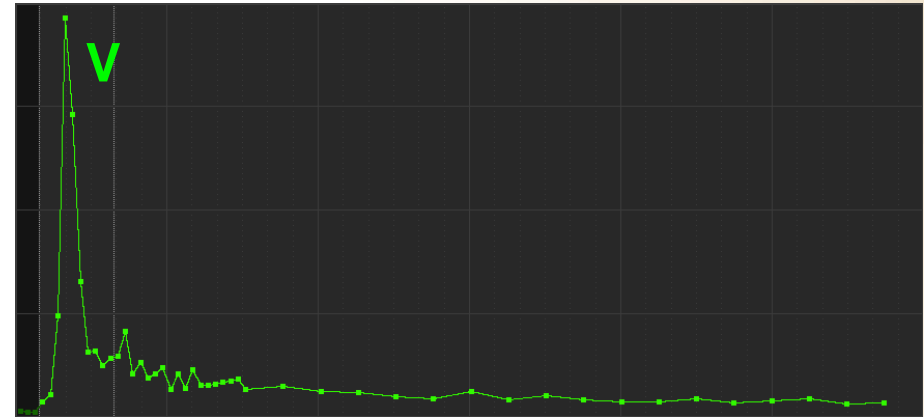

Ventricule

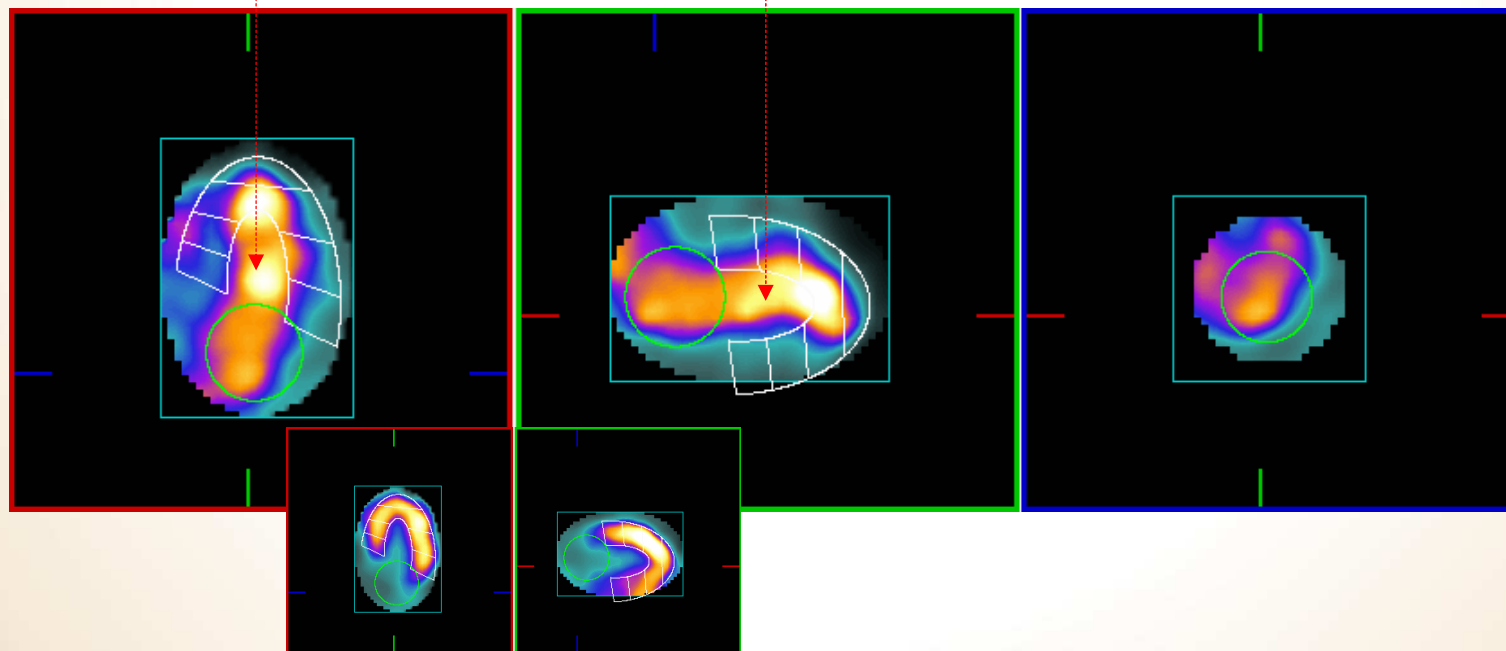

Protocole

Entrée vasculaire

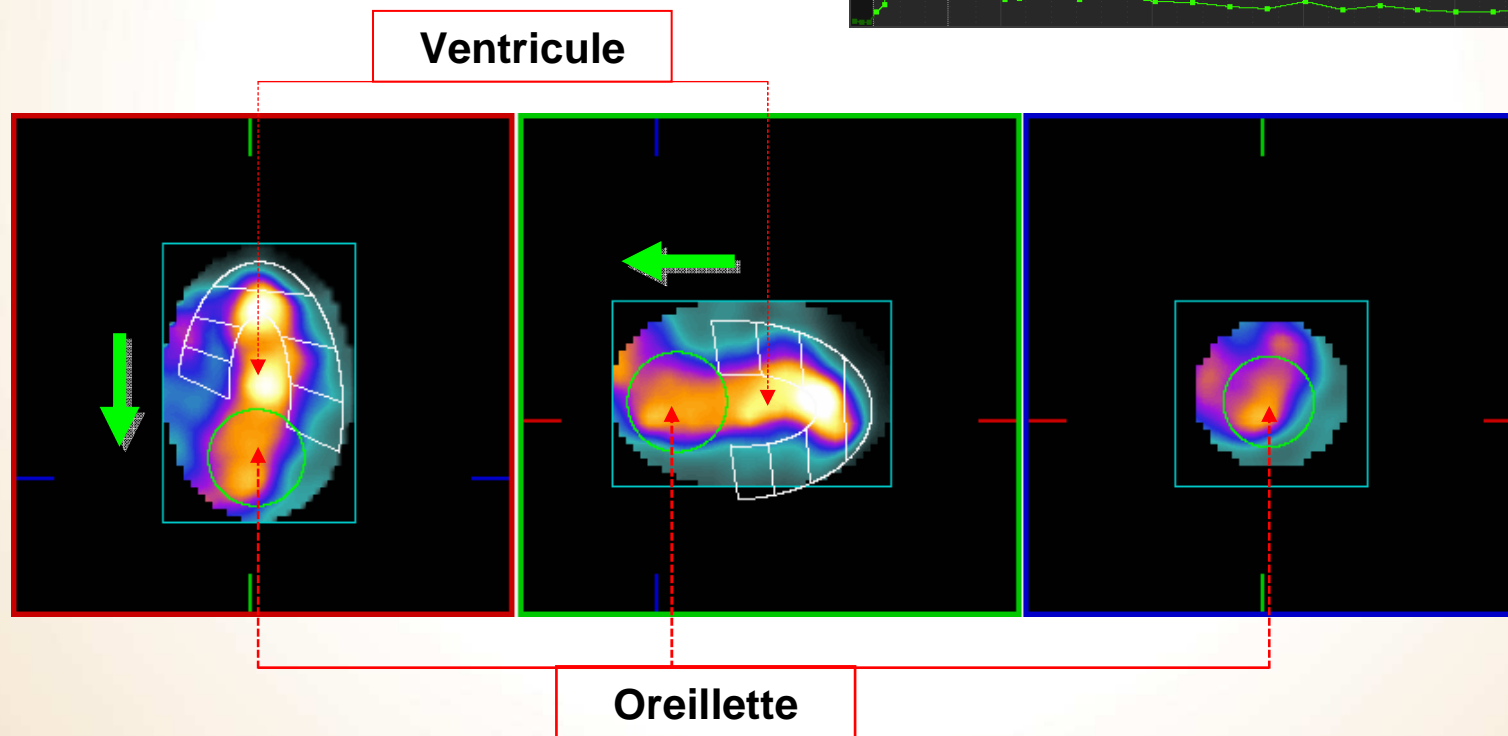
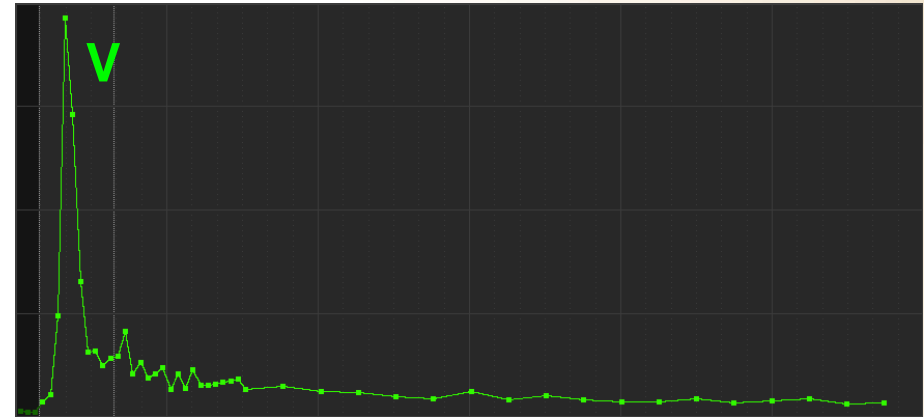

Protocole

Entrée vasculaire

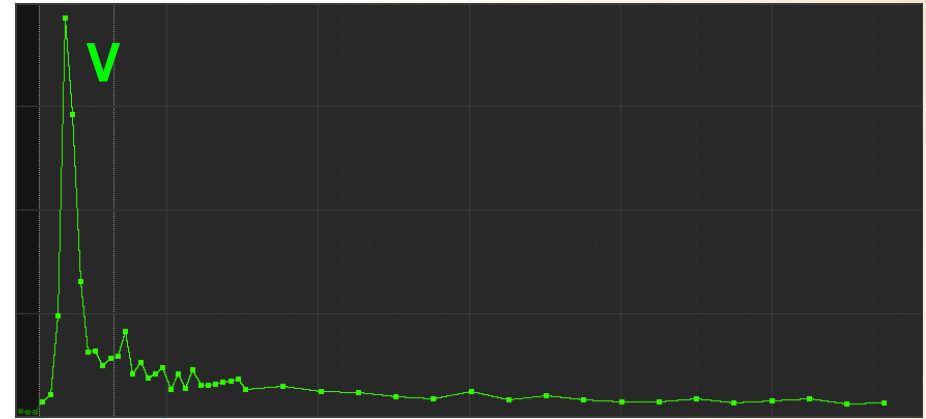

vasc

myoc

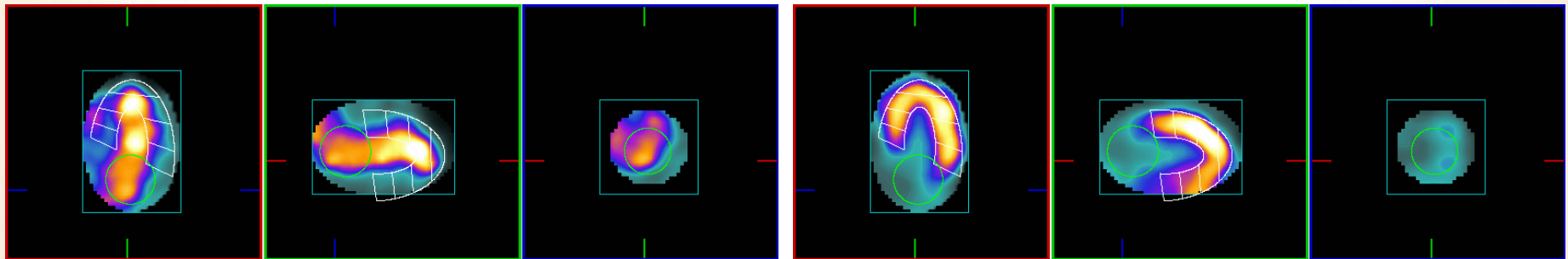

Protocole

Entrée vasculaire

$$C = \underset{5 \times 5 \times 5}{\operatorname{argmax}} \left\{ \frac{\sum_{\text{vasc}} f}{\sum_{\text{myoc}} f} \right\}$$

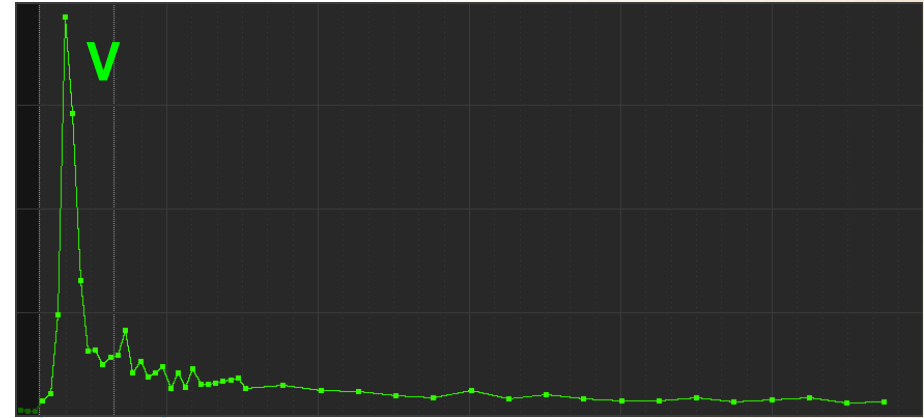

vasc

myoc

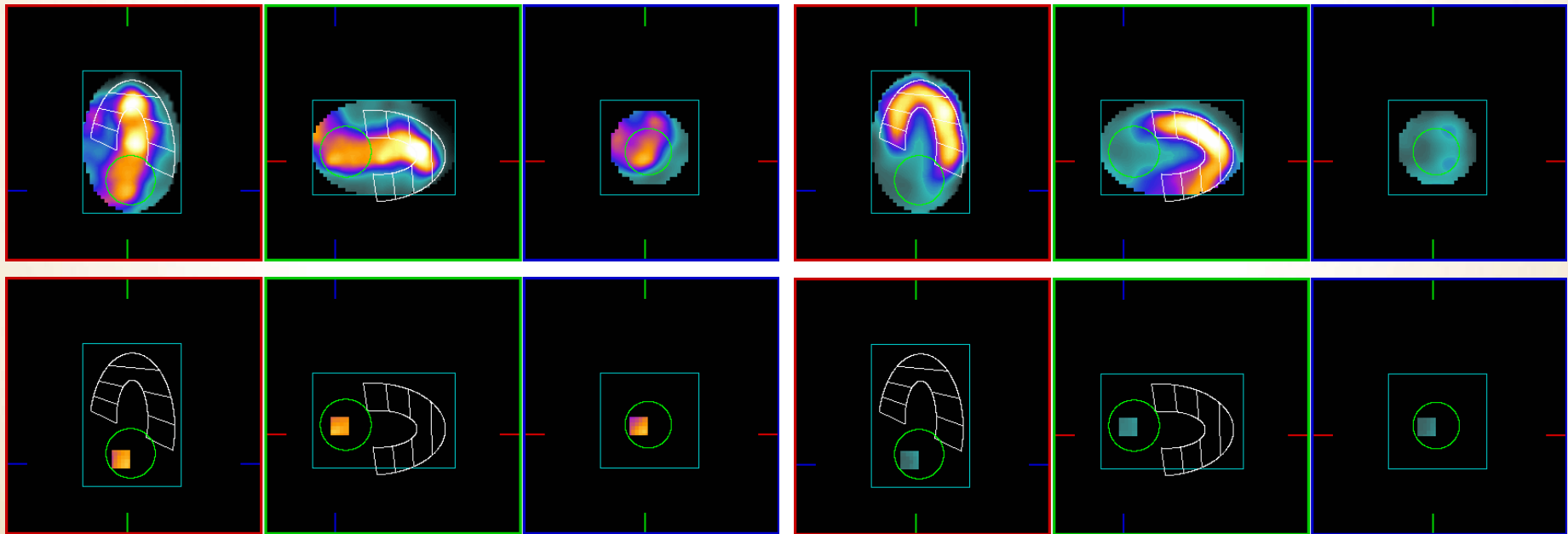

Protocole

Entrée vasculaire

$$V(t) \approx G(t) = A(t - t_0)^\alpha \exp(-(t - t_0)/\beta)$$

t_0

— $\alpha=1$ — $\alpha=2$ — $\alpha=3$

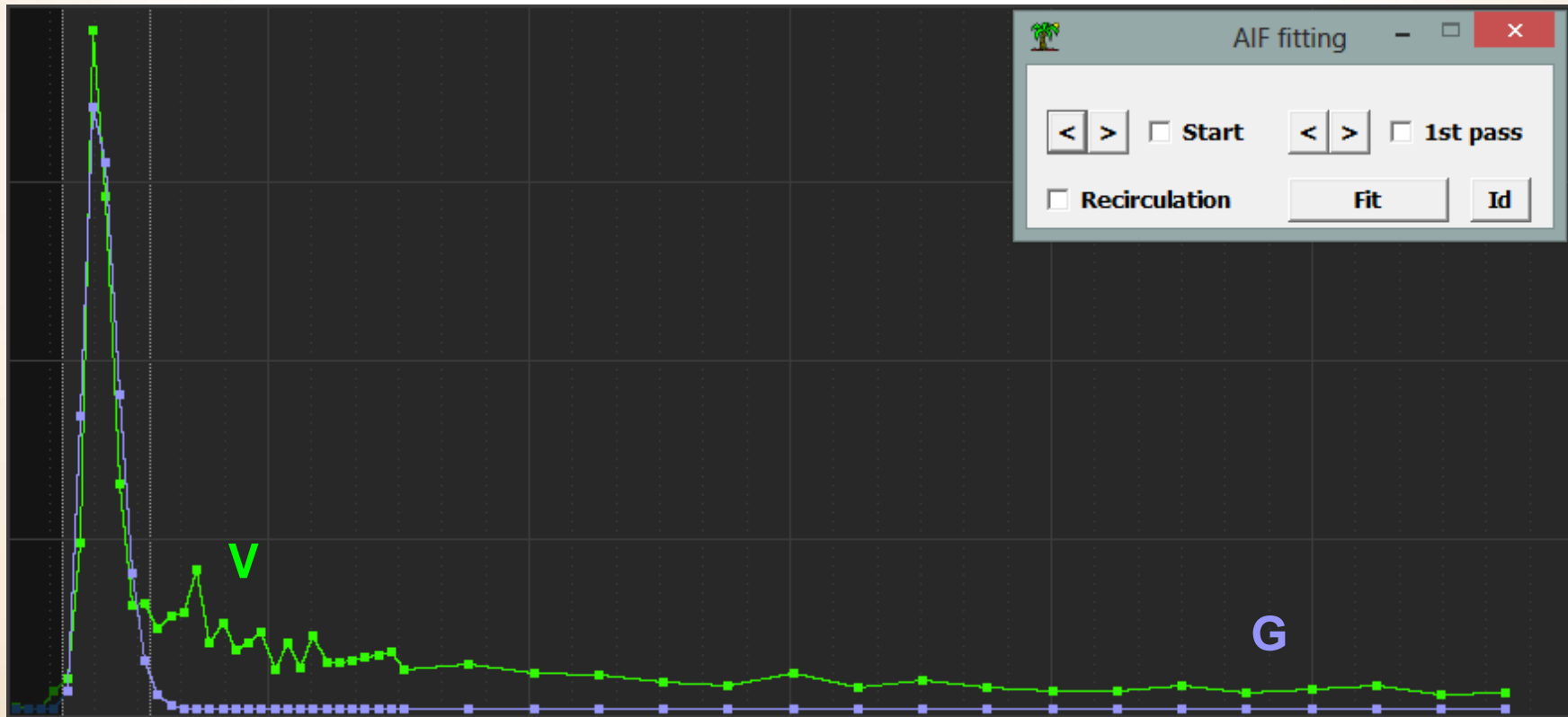
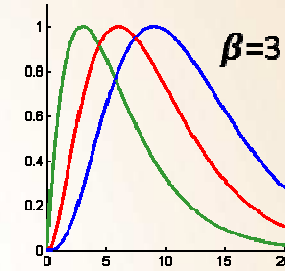
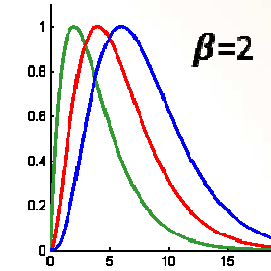
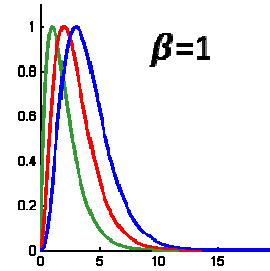

Protocole

Entrée vasculaire

$$V(t) \approx G(t) = A(t - t_0)^\alpha \exp(-(t - t_0)/\beta)$$

$$\ln(V(t)) \approx \ln(A) + \alpha \ln(t - t_0) - \frac{1}{\beta}(t - t_0)$$

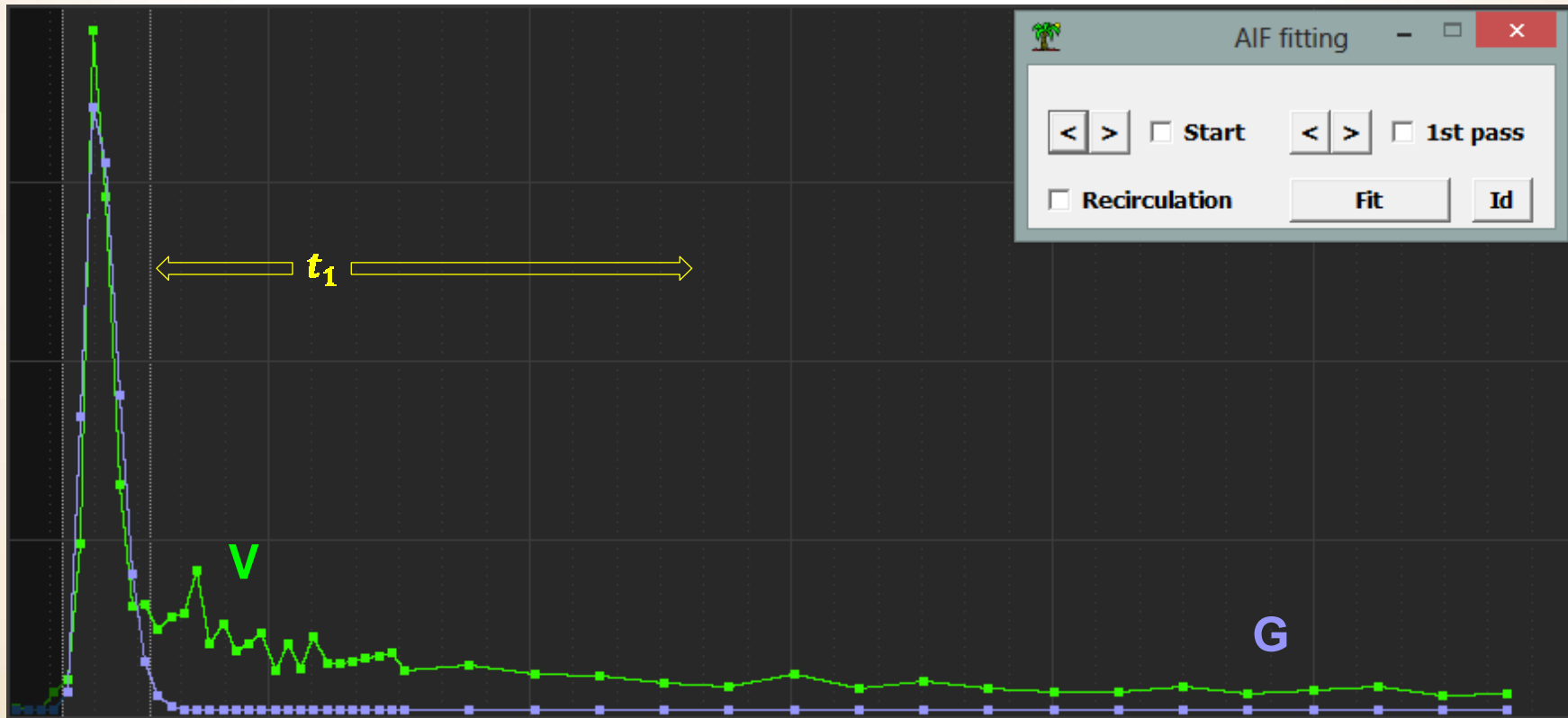

Protocole

Entrée vasculaire

$$V(t) \approx R(t) = G(t) + \kappa \int_0^t G(\tau) d\tau$$

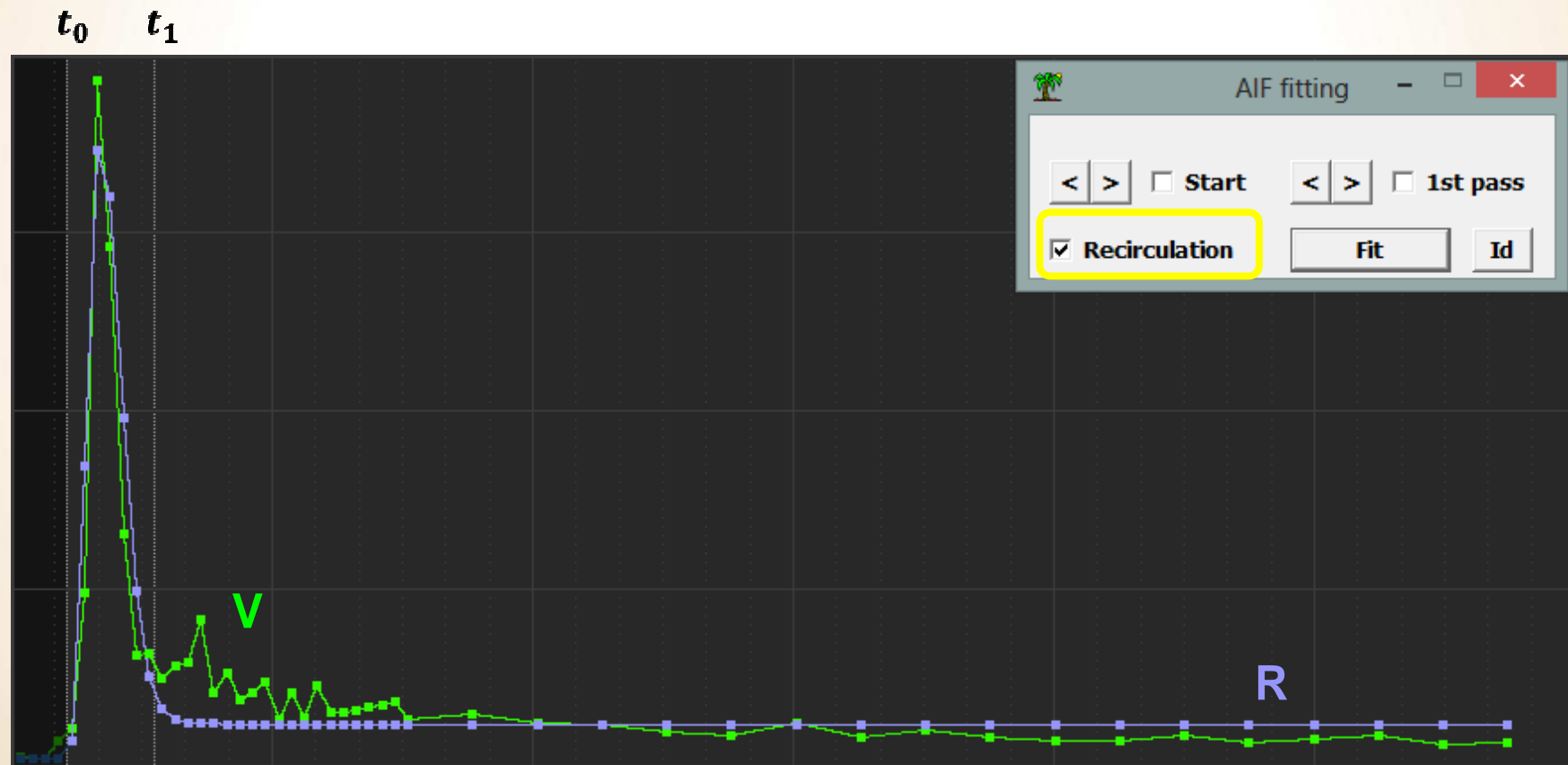

Protocole

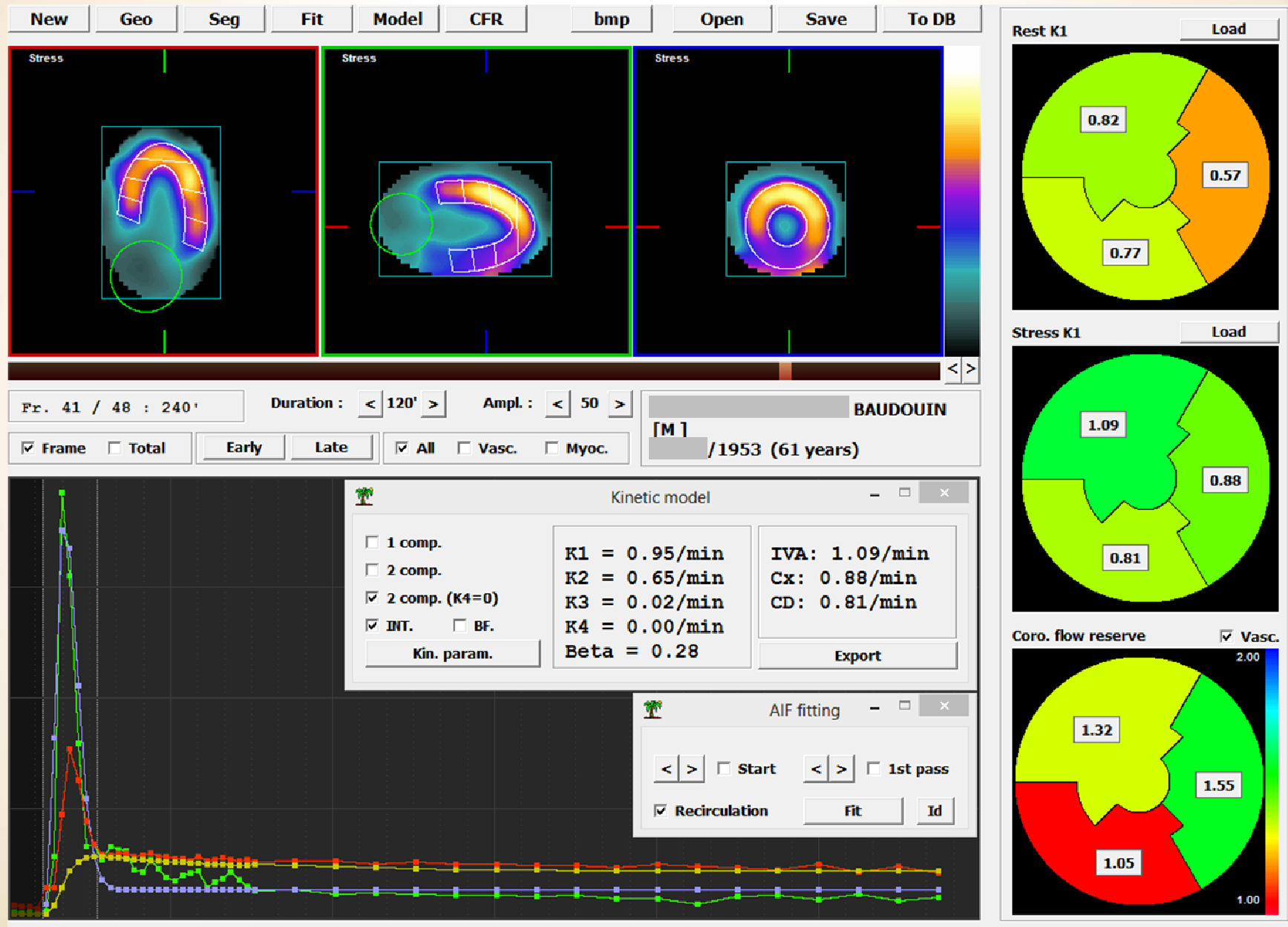

Protocole

Exemple : Mme B

57 ans

Tabac

Diabète

Dyslipidémie



Infarctus inférieur

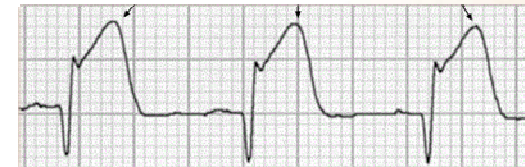

CORO à H3

Protocole

Exemple : Mme B



CORO à H3

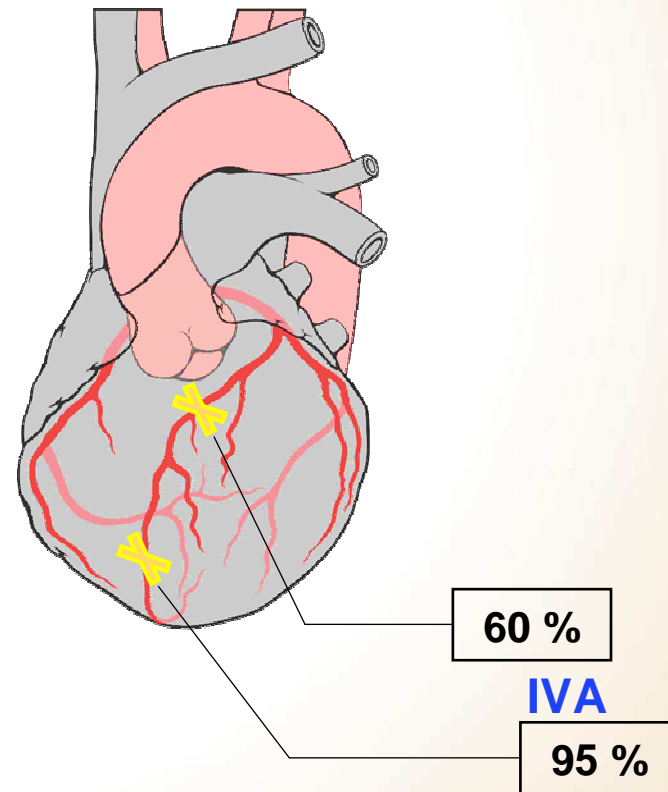

Protocole

Exemple : Mme B



CORO à H3

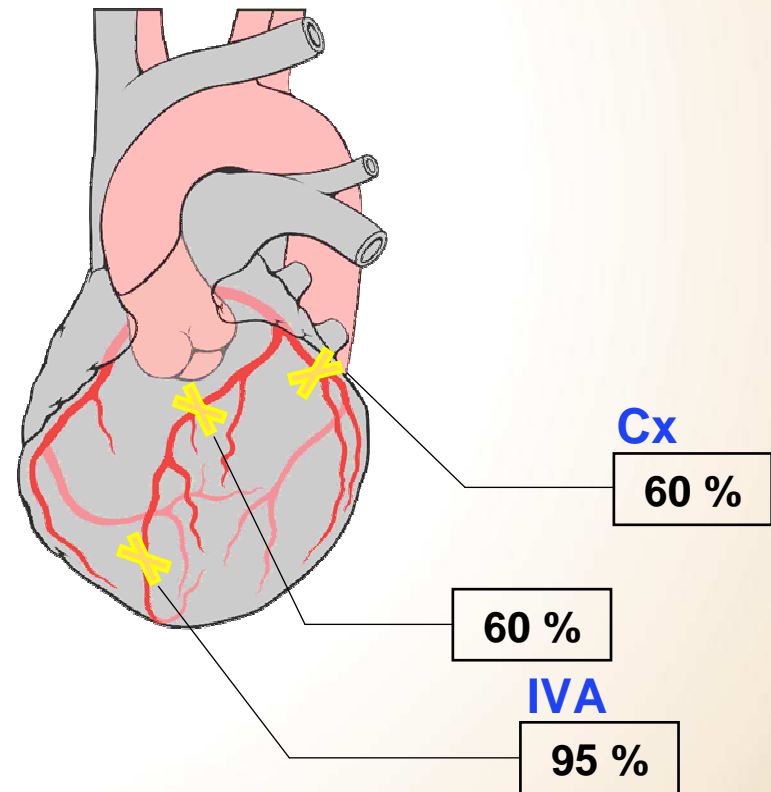

Protocole

Exemple : Mme B



CORO à H3

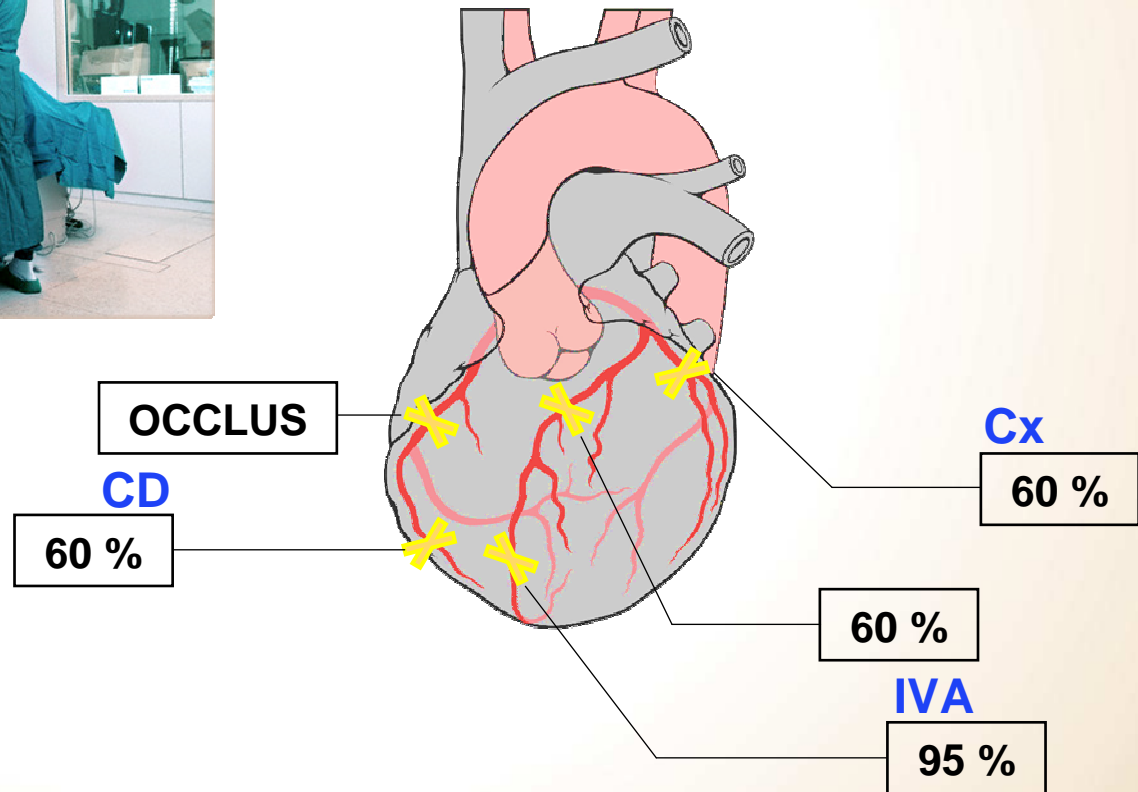

Protocole

Exemple : Mme B

SCINTI à J4 :

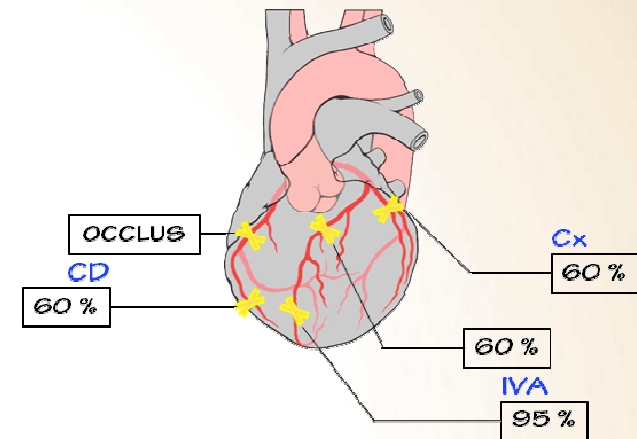

Effort

Repos

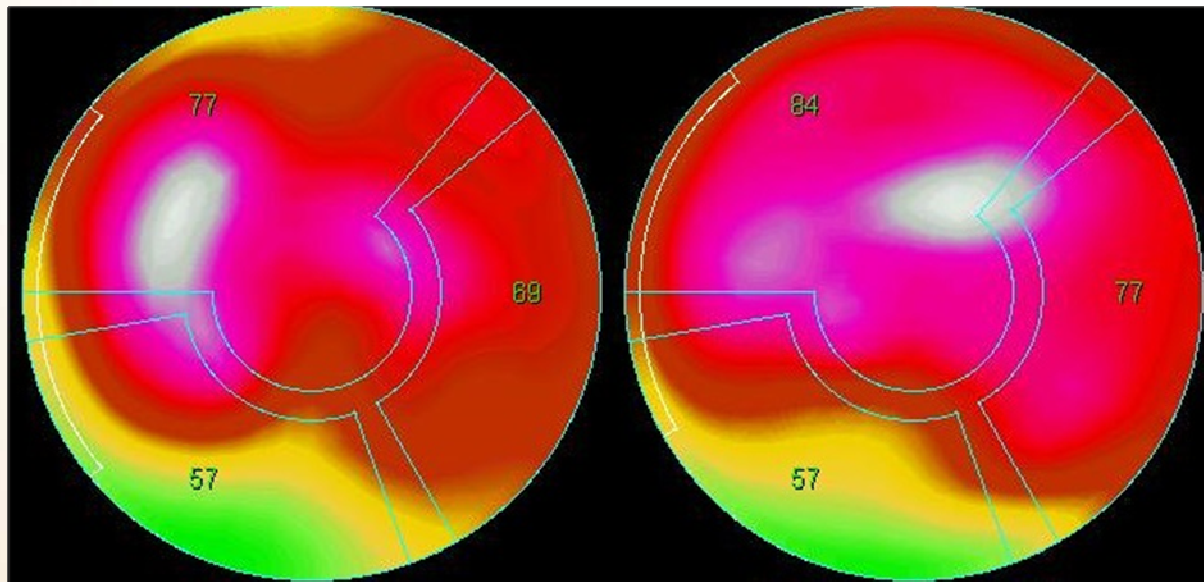

Protocole

Exemple : Mme B

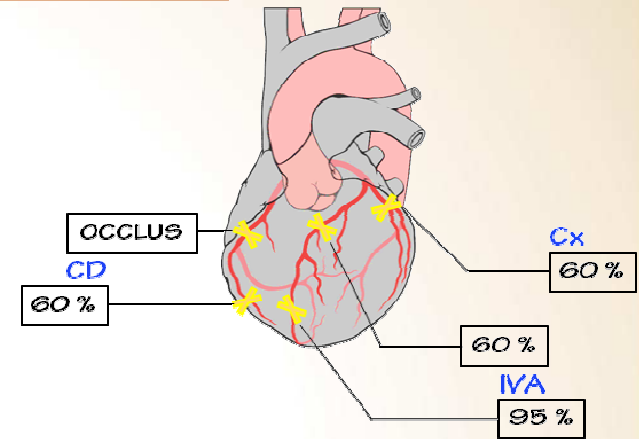
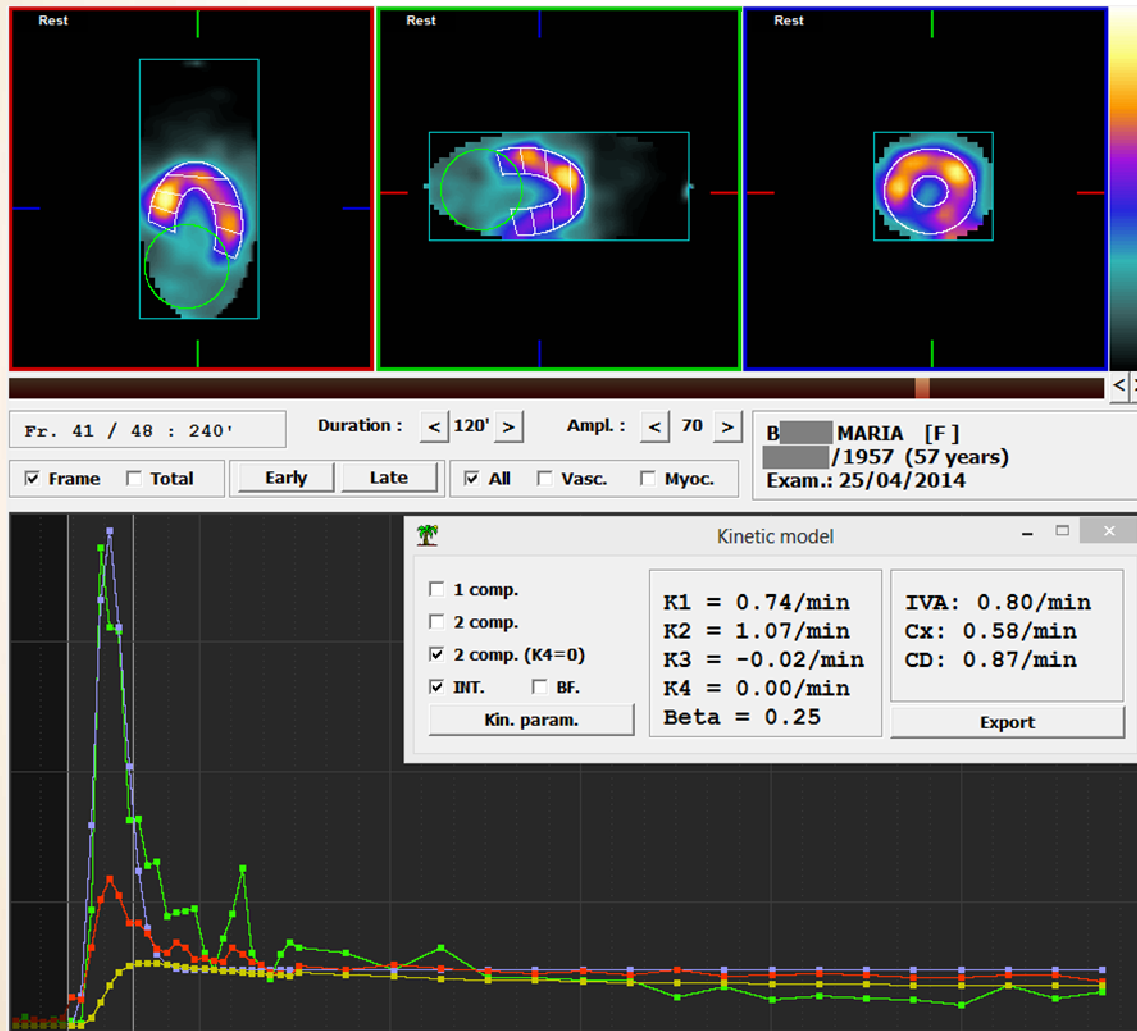

K1 repos

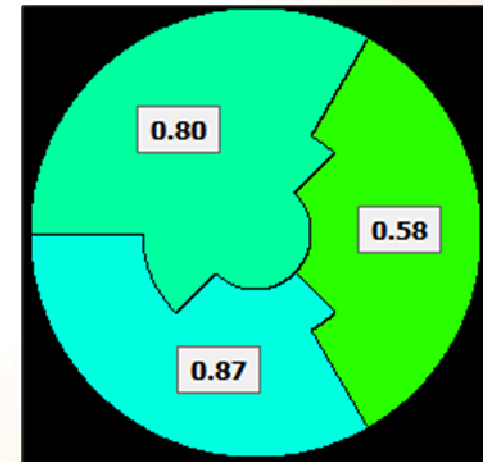

Protocole

Exemple : Mme B

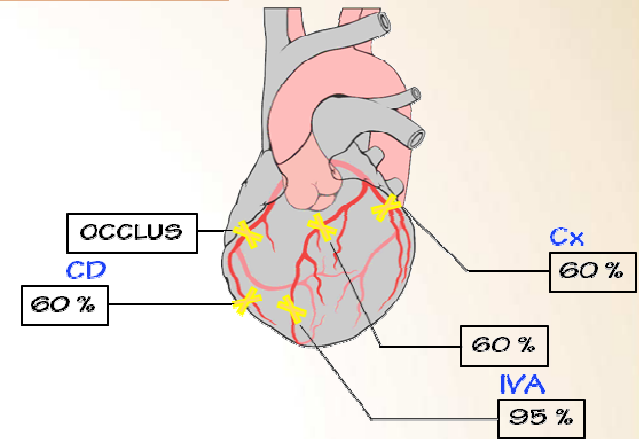
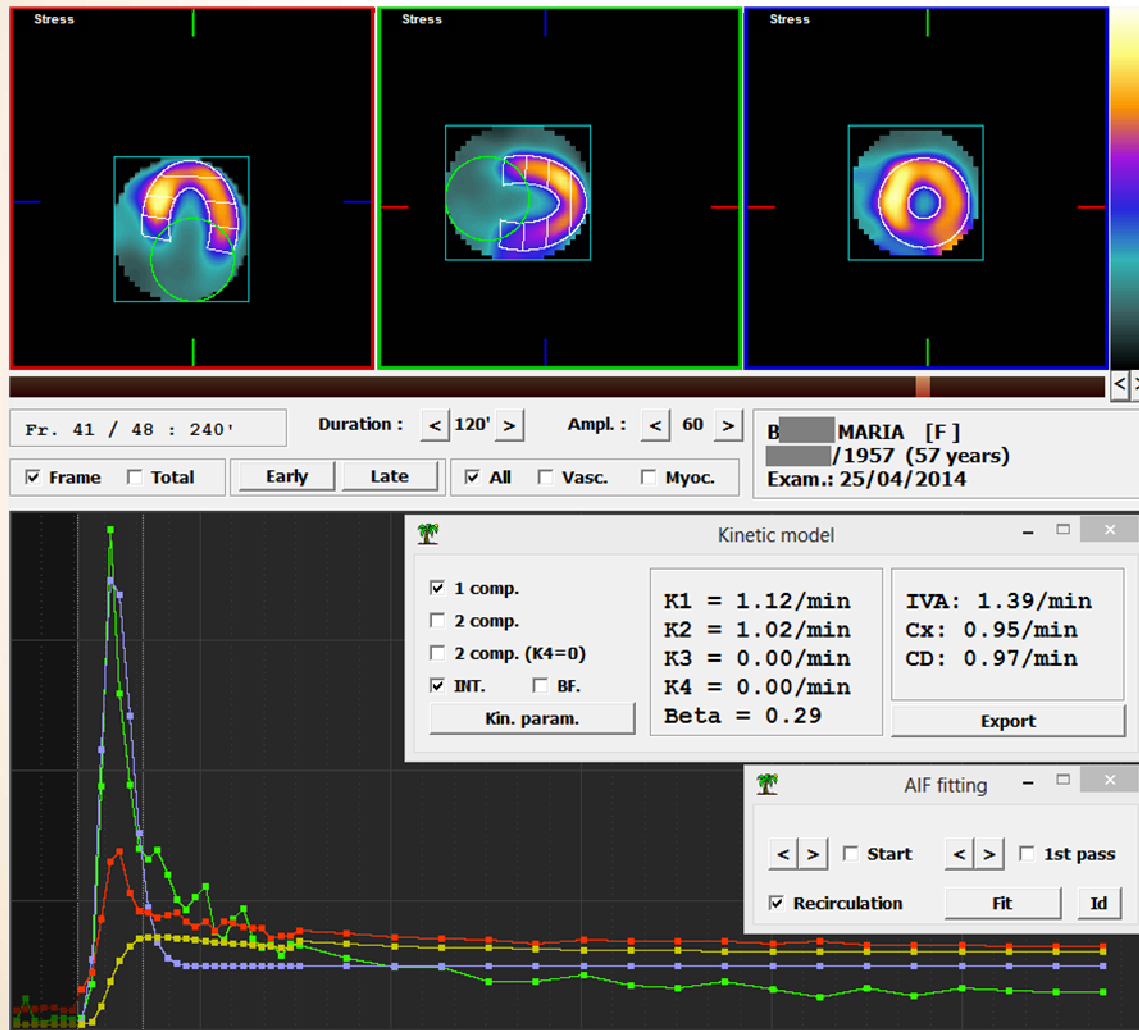

K1 effort

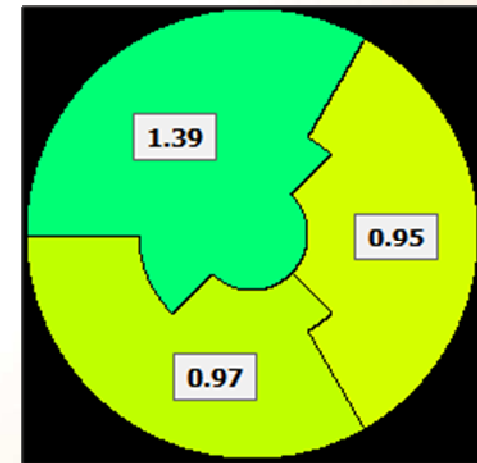

Protocole

Exemple : Mme B

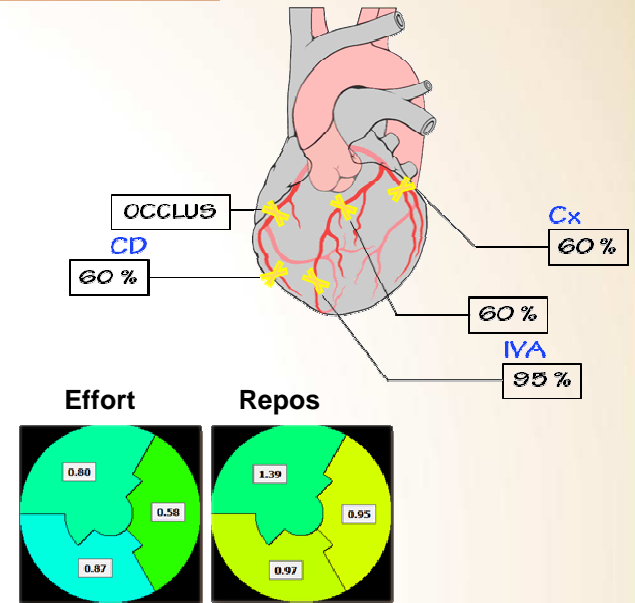
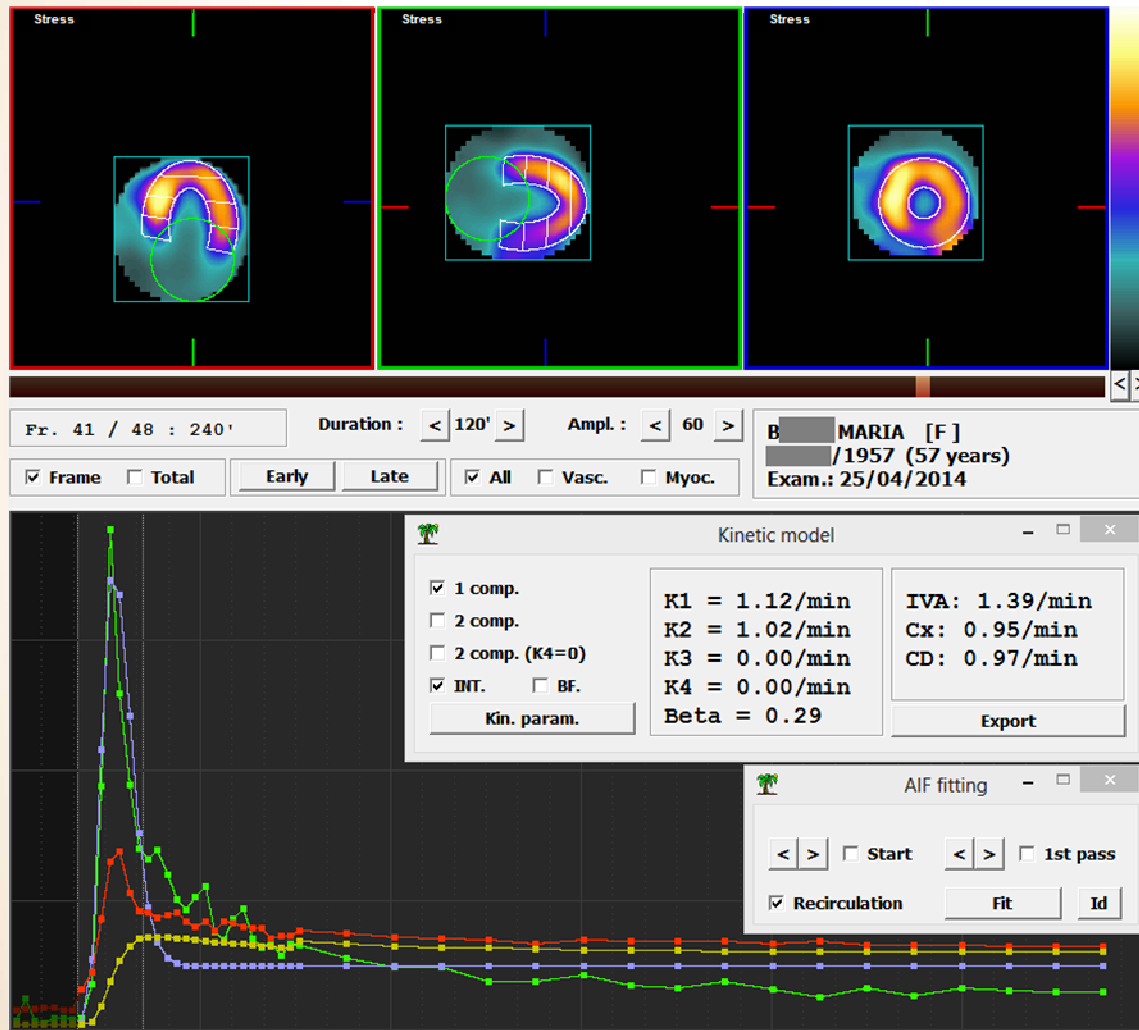

Réserve coronaire

